Remember your roots

BRENT AAFJES • MEGAN ACEVEDO • JOAO ACEVEDO • KEILA ACEVEDO • JESSICA ACKLEY • HEATHER ACOR • DEVIN ADAMO • STEFAN ADAMS • MICHAEL ADAMS • TOBIN ADAMS • EDEN ADDIS • KRISTINA AGAFONOVA • BRIANNA AGEE • JOSEPH AGNONI • DIANA AGROSKINA • LAUREN AHLERS • NAGY AHMED • CHRISTINA AHNER • CHRISTOPHER AIKEN • MISTY AIKEY • DAMILOLA AJAYI • FELIPE ALARCON CANTO • ANGELA ALBANESE • DANIELLE ALBERT • MATTHEW ALBERTSON • COURTNEY ALBRIGHT • KYLE ALE • MEG ALEXANDER • ERICA ALEXANDER • RYAN ALICHWER • CHELSEA ALLEGRETTO • JEANEEN ALLEMAN • ERICA ALLEN • DEVIN ALLEN • KATHRYN ALLEN • ADAM ALLEY • KRISTINA ALLISON • LOGAN ALLISON • TRISTIN AMBROSE • MALISSA AMERMAN • JOSEPH ANCZARSKI • DENNIS ANDERKO • TIFFANY ANDERSON • JOHN ANDERSON • DANIEL ANDERSON • DENELLE ANDERSON • LAUREN ANDERSON • JESSICA ANDREZZE • MATTHEW ANOIA • ALINSON ANTONY • JENNIFER APICHELL • JUSTIN ARBADJI • AJURAH ARBOLINO • MICHAEL ARCANGELETTI • ALEX ARDUINO • CORRIN ARMITT • ROBIN ARMS • JARED ARNOLD • DMITRY ARTEMYEV • MARCUS ARTHUR • JANICE ARTMAN • JILLIAN ASH • KRISTEN ASTORGA • JENNIFER ATKINSON • CHRISTINE ATTANASIO • BENJAMIN ATTINGER • KIRSTIE AUMEN • MACI AUMILLER • RACHEL AWAN • LAUREN AZELES • AMANDA BAAB • KUNAL BABARIYA • STEPHEN BACKES • SHAIG BAGIROV • LISA BAIER • BRITTANY BAIER • COURTNEY BAILEY • LYNDSEY BAINBRIDGE • LAURA BAKER • SARA BAKER • MICHAEL BAKER • SAMANTHA BAKER • KEITH BALL • ALEXANDRA BALSAM • STEVEN BALSAMA • DANIEL BALTHASER • TIMOTHY BANDZA • JAMIE BANYAS • JEFFREY BARBI • JARED BARDALL • TYLER BARDO • CURTIS BARGENDER • GERARD BARILE • MATT BARKANIC • TYLER BARKER • LINDSEY BARLETTA • RACHAEL BARLETTA • BRADLEY BARLOW • NICOLE BARNA • KIMBERLY BARNES • KELLY BARNETT • EMILY BARNHART • ALEXANDER BARRA • BRITANI BARTELLO • ALYSSA BARTLETT • ERIC BARTLETT • CHRISTOPHER BARTON • AMANDA BARTOSIC • NICOLE BARUCH • JOHN BASTEDO • DAVID BATTISTA • ADAM BAUGHER • DAVID BAUMAN • KEVIN BAY • VALENTINA BAYTINA • JAMES BEACH • KRISTEN BEACH • JACOB BEACH • MIRANDA BEACH • JONATHAN BEADLE • TASHA BEAMER • WILLIAM BEARSE • BRITTANI BEATTY • JANICE BECK • LINDSAY BECK • TARA BECK • BRENT BECKER • DAWN BECKER • CHRISTINA BECKHAM • EKCHO-MARIE BEDOSKY • DANIELLE BEERS • KALIE BEHLER • JENNIFER BEISHLINE • ANTHONY BELINKO • BRITTANY BELL • WILLIAM BELL • MARK BELLES • REBECCA BELMONTE • LAUREN BELSHAW • JESSICA BENDER • BRANDON BENDIGO • JOHN BENEDICT • AMANDA BENEK • TIMYA BENJAMIN • ALYSSA BENKO • KATHERINE BENNER • STEPHEN BENNETT • MAX BENNETT • JEREMY BENSCOTER • SARA BENSCOTER • IAN BENSON-CHRISTIE • JOSHUA BENTLEY • LINDSAY BENTZ • STEPHEN BERARDINUCCI • ANTON BERG • JARID BERGER • MELANIE BERGER • DEBON BERGER • ALEXANDRA BERLEW • DAVID BERNADYN • MARIE BERNARD • ERICA BERNES • DANIELLE BERRY • JESSICA BERTALAN • JOSEPH BERTUOLA • LINDSEY BERZINS • LISSA BETANCOURT • JESSE BETAR • BRITTANY BETTIN • JACLYN BEWICK • DENISE BEYER • DOMINICK BIACCHI • CHRISTINA BICKEL • JEREMIAH BIDDLE • KYLE BIDLINGMAIER • MICHAEL BIERDS • ERIN BILLIG • MORGAN BILLMAN • TAMI BINDAS • MICHAEL BINDIE • KAYLA BIRCH • CHARLES BIRK • RASHAD BISHOPEL • ANGELINA BISOGNI • ERIC BISONG • MELISSA BITTEN • NICOLE BITTENBENDER • JOELLE BITTNER • AMANDA BIXLER • CHRISTOPHER BIZUP • ALEXANDRA BLACK • KAITLYN BLACK • ASHLEY BLANCHARD • JAMES BLANEY • LAURIE BLAZER • STANLEY BLOOM • MAGGEY BLOSKEY • ALEXXI BLOSS • RACHIED BLYTHE • NICHOLAS BOCCELLA • MICHAEL BODRI • JENIEMARIE BOEHM • JOSHUA BOGENSBERGER • BRITTANY BOHACH • NICHOLAS BOHACZ • AMANDA BOHLIN • LISA BOHNER • EMILY BOLICK • TABITHA BOLINSKY • BROOKE BOMBOY • ALAN BOND • SAMANTHA BOND • PETER BONSALL • AMANDA BONSER • STACY BOOTERBAUGH • JACQUELINE BOOTH • LAUREN BOOTH • ANGELA BOREALO • MEGAN BORGER • TERENCE BOSSERT • BETH BOSTON • MARGARET BOSTWICK • TAARIQ BOUY • JENNIFER BOWEN • DAVID BOWER • ASHLEY BOWERS • YOLANDA BOWMAN • KARIE BOWMAN • JACOB BOY • BENJAMIN BOYD • JOEL BOYER • MACKENZIE BOYER • MICHAEL BRABANDER • ROBERT BRAD • JOAN BRADBURY • ANDREW BRADFIELD • DYLAN BRADLEY • ERICA BRADY • CODY BRADY • MARK BRAJER • ADRIAN BRANDAU • JENNIFER BRAUN • RYAN BRAZZO • VINCENT BREESE • KAITLIN BREIG • BARTON BREISCH • TRACIE BRENNAN • ERIC BRENNAN • JULIE BRENT • JAMIE BRENT • GABRIELA BRESNOCK • NATHAN BREYER • KAYLA BREZNIK • ANNA MARIE BRIDGES • ERICA BRIGGS • CHARLES BRIGHTBILL • ANIKKA BRILL • RAYLENE BRILL • DANIEL BRINTON • SAMANTHA BRIOR • REBECCA BRISSON • MICHELE BRITA • JENNIFER BRITA • RUBEN BRITT • JACQUELINE BRODERICK • RYAN BRODERICK • ADAM BRODGINSKI • GERALD BROGAN • RYAN BRONG • ANDREA BROOKMAN • KYLE BROPHY • TIESHIMA BROWN • ADAM BROWN • ANDREA BROWN • MALLORY BROWN • RYAN BROWN • TRAVIS BROWN • PATRICK BROWN-FLOYD • JAEDEN BROWN-HILDRETH • VINCENT BROWNING • KELLY BROWN-VAUGHN • KIMBERLY BRUN • AMANDA BRUNSTETTER • STACEY BRUSSELL • PAMELA BRUTTO • CHRISTIE BRZOSTOWSKI • DANIEL BUCHER • HALLIE BUCHWALD • EDWARD BUCK • MEGHAN BUCKLEY • JULIE BUCKWASH • KRISTEN BUEKI • RACHEL BUHL • TIMERA BULLOCK • ALYSSA BUNCH • TIMOTHY BUNDA • WENDY BUNTING • LINDSEY BURGESS • NICHOLAS BURK • ALEXIS BURKE • COREY BURNETT • DAVE BURNO • KELLY BURNS • MEGHAN BURROWS • LEIGH BURTON • JODIE BURTON • JONATHAN BUSADA • MICHAEL BUSADA • COURTNEY BUSH • LAUREN BUSHEY • SAMANTHA BUSSANICH • DAVID BUSTAMANTE • JARED BUTALA • MALLORY BUTLER • SABRIYAH BUTTS • DANIEL BYLER • TRACY BYRNE • BETH CAIRNS • ASHLEY CALACHINO • BRENNA CALDWELL • ASHLEY CALIGUIRE • JACLYN CALISE • JESSICA CALL • MELISSA CALLAHAN • TAMARA CALLANDS • STEPHEN CALLUM • ANDREA CALTAGIRONE • AMANDA CAMERON • TARA CAMPBELL • THOMAS CANAVAN • RODRIGO CANO • MATTHEW CANTARELLA • MATTHEW CAPARRO • TARA CAPASSO • MICHAEL CAPOTRIO • NICOLE CAPPARELL • ZACHARY CAPPARELL • NICOLE CAPPELLO • AUBRIE CAPRIO • CHELSEA CARDILLO • DANIELLE CARDILLO • PATRICK CAREY • AUBREY CARMAN • CASSANDRA CARNS • ELIZABETH CAROLLO • AUBREE CARPENTER • SHANNON CARPER • DERICK CARR • READE CARRATHERS • ALYSSA CARRICATO • GRADIE CARROLL • MATTHEW CARROLL • CHRISTOPHER CARTAYA • CHRISTOPHER CARTER • JANE CARTER • ASHLEY CARTER • KAYLA CARTER • LAUREN CARTER • LEONARD CASCHERA • CHRISTOPHER CASCIOLE • PATRICK CASEY • H. LEE CASH • AMANDA CASO • EDWARD CASS • JUAN CASTANEDA • CATHERINE CATIZONE • WHITNEY CATIZONE • REBECCA CATLIN • ROSANNE CAVALLUZZI • MICHAEL CELLI • ANDREW CENNAME • JOSEPH CENTRELLI • JOHANNA CERUTTI • STEFANIE CHAFFEE • DAVID CHALECKI • LAUREN CHAMBERLIN • ELIZABETH CHAMURIS • JESSICA CHAPPELL • AMANDA CHARLES • CHERYL CHARNEY • NICOLE CHARPENTIER • OUINN CHASE • SARA CHEATWOOD • KURT CHELIUS • ANASTASIYA CHERKUNOVA • COURTNEY CHERRY • RUTH-EMILY CHERRY • PENNY CHESCATTIE • CHRISTOPHER CHESTNUT • CASEY CHIDESTER • DANIEL CHIELLINI • NICOLE CHINNICI • PATRICIA CHOBONYANE • NICHOLAS CHOQUETTE • ANNE CHRISMER • BRYAN CHRISTENSEN • KARLIE CHRISTIAN • JOSHUA CHROMIAK • LAURA CHULOCK • STEPHEN CHURA • JENNIFER CIANFAGLIONE • NICOLE CICERO • DEREK CICHMINSKI • CAITLIN CIMAHOSKY • EMILY CIPOLLA • MARISA CIPOLLA • BRIAN CIVITTS • STACY CLAYBERGER • EMILY CLAYPOTCH • RYAN CLEARY • SEAN CLEARY • TARA CLEMENS • SHONDA COBB • STEVEN CODEY • DEREK COFFEY • ALEXANDRA COHEN • SAMANTHA COHEN • ROBERT COHICK • CHRISTINA COLAHAN • GRACE COLANGELI • CHELSEA COLE • STEPHEN COLE • JOSEPH COLEMAN-HEADER • JAMES COLLAZO • CAITLIN COLLER • DENISE COLLINS • TARRA COMBS • ROBERT COMPTON • JENNIFER COMREY • RYAN CONLEN • MOLLY CONLIN • KYLE CONNELLY • ERIC COOK • THOMAS COOK • JESSICA COOKE • MATTHEW COOMBE • ANTHONY COONEY • DANIEL COONEY II • LAUREN COOTER • JANET CORCHADO • JENNIFER CORRA • DANIEL CORRADO • KYLE CORRELL • MICHELLE CORSINI • KYLIE CORSON • AMY CORTELLINI • ANDREW CORZO • RONALD COSKLO • JEANNETTE COSTA • CAITLIN COSTA • JESSICA COSTELLO • EARL COTTRELL • LAUREN COUP • NIHAL COUTINHO • BRITTANY COX • MATTHEW COX • JANELLE COYLE • JASON COYNE • JULIANNE COZENS • ERIN CRANE • RACHEL CRAVEN • CHRISTOPHER CRAWFORD • OUAADIR CRAWFORD • STEPHANIE CRAWFORD • ALEXANDRA CREASY • SARAH CREGGER • CARLY CRESCIBENE • AMANDA CRESS • JOSHUA CRISP • GRACE CRISPELL • MARYAM CRISTILLO • MIRANDA CROMIS • THOMAS CROUSE • TAYLOR CRUM • BRITTANY CUCURA • JENIFER CUFFLEY • KAI CUI • JENNIFER CULEMAN • ROGER CULLEN • BRIAN CULP • CORIN CULVER • DENNIS CURRAN • MELISSA CURRY • KELLY CUSACK • MEGAN CVINAR • HOLLY CZWAKIEL • MEGAN DAGER • CHAD DALLEY • NICOLE DALMAS • LAUREN DAMIANI • MICHELLE D'AMICO • TINA DAMRON • DAVID DANCHO • JOSEPH D'ANDREA • BRITTANY DANDY • MARIE DANENHOWER • KAITLIN DARKES • RAYMOND DARWIN • KRISTIN DATO • PETER DAUBERT • RYAN DAUBERT • KATIE DAUD • MAX DAVIDOW • JENNA DAVIDOWICZ • KYLE DAVIS • MICHAEL DAVIS • JOSEPH DEAN • RASHEBA DEAN • MELISSA DEANE • JONATHAN DEANGELIS • OCEANNA DEBARO • JONATHAN DEBELLIS • PATRICK DEBLASS • JAIME DEBUSKI • HOWARD DEEMER JR. • NICOLE DEHART • NEVADA DEHN • BENJAMIN DEIVERT • JARRID DEKOVITCH • CHRISTOPHER DELEO • DIANE DELORENZO • TYLER DELORENZO • AMANDA DELOY • NICHOLAS DELUCA • MARCELLA DELUCCA • KAREN DEMARCO • CHRISTOPHER DEMAYO • JARET DEMCHER • LISA DEMELFI • MEGAN DEMPSEY • SAMANTHA DENARDO • MONICA DENNISON • DANIEL DEPENNA • BRIANNA DEPIERRO • TRAVIS DEPUTY • JONATHAN DERKITS • JASON DERR • KEARA DERR • WILLIAM DERVIN • NATHAN DERWINSKI • KATHLEEN DESCOURS • ERICA DESMOND • IAN DESOL • STEPHANIE DEVAUGHN • MEGAN DEVLIN • MICHAEL DEVLIN • TORI DEVLIN • LINDSEY DEWALT • JOSEPH DIAK • RHIANNON DIAK • NICHOLAS DIAZ • JODI DIBETTA • KAYLA DICASIMIRRO • JENNIFER DIEHL • NATHAN DIEHL • WHITNEY DIEHL • TIFFANY DIETTERICH • JARED DIFILIPPO • JACLYN DIGREGORIO • ANTHONY DIGUGLIELMO • JAMIE DIGUISEPPE • KAITLYN DILEONARDO • LEVI DILTZ • THOMAS DIMARIA • MELANIE DIMARTINO • VINCENT DIMINO • ALYSSA D'IMPERIO • LINDSEY DIRLAM • KARLY DISALVO • BRENDA DITTEMER • PADRAIG DOHERTY-PETERSON • WILLIAM DOLL • MERISSA DOMBLESKY • TERIE DOMINICK • JAMES DONAHOE • WILLIAM DONAHUE • RYAN DONNELLEY • BRIAN DONOFRY • THOMAS DOOL • STEPHANNY DOOLAN • DARRIN DORAN • JOSEPH DORIO JR. • BRIANNE DOUGHERTY • ALLIE DOUGLAS • BRETT DOUTRE • ANDREW DOWD • ASHLEY DOWNEY • DANIEL DOWNING • JOHN DOYLE • RACHEL DRAGANO • JESSICA DRAGO • ADRIENNE DRAGON • NATALIA DRANDINA • CHRISTOPHER DREW • SAMANTHA DRIEBELBIES • TYREE DUDLEY • SARAH DUDRICH • CHELSEA DUE • MEGHAN DUELL • KIRK DUFFEE • CHELSEY DUFOUR • THOMAS DUGGAN • RYAN DUNKLEBERGER • ASHLEY DUNLAP • BRYAN DUNLAP • ELYSE DUNN • JOSHUA DUNST • ELENA DUSHINA • MEGAN DUTILL • MICHAEL DUTKO • LAUREN DYER • JAMIE DYER • ANDREW DZURKO • BRITTANY EARLSTON • LAUREN EBERHARDT • LLOYD EBERSOLE • ALBERT ECKRODE • DESIREE EDDINS • OSAHON EDIGIN • CHELCIE EDMONDS • MELISSA EDMONDSON • CARL EDNEY • KATELYN EDWARDS • ARLENE EDWARDS • WILLIAM EDWARDS • CARLIN EDWARDS • GEOFFREY EDWARDS • KAYLA EFAW • BENJAMIN EHRGOOD • MATTHEW EIKLOR • JASON EKLUND • ADON EL • STEFANI ELLERMAN • ALYSSA ELLEX • AILEEN ELLIOTT

• GREG ELLIOTT • CHRISTOPHER ELLIS • GEORGETTE ELMES • AARON EMICK • ALECIA EMORY • BLAIR ENDY • HEATHER ENGILES • CASSAUNDRA ENGLISH • PATRICK ENGRO • MOLLIE ERB • DANIEL ERB • TREVOR ERDLEY • JUSTIN ERDMAN • SAMANTHA ERLICHMAN • LISA ERNST • CAITLIN EROH • LEEANNA ERWAY • MARIBEL ESCARFULLERY • SARAH ESCHER • SHAYLA ESGRO • BETH ESHELMAN • CHARDEI ESHLEMAN • ANGELA ESPOSITO • MARY ESSLINGER • JESSICA ANN EVANCHO • KERYN EVANKO • ASHLEY EVANS • RYAN EVANS • AMBER EVANS • CAROL EVANS • CHRISTOPHER EVANS • JANELLE EVANS • KELSEY EVERETT • MONICA EVITTS • MICHELLE EWANCIW • JASON EXTER • JUSTEEN EYER • MICHAEL EYERLY • RACHEL FABRIZIO • GAVIN FAIRLIE • JULIA FAKETE • JESSICA FALATKO • EMILY FALK • KERRI FALLS • GINA FANELLI • MICHELLE FANSLAU • JAMES FARMER • NIKITAH FARVER • BRITTANY FASULO • JUSTIN FATTORE • LYDIA FATULA • JOHN FAWCETT III • LARA FECONDO • JUSTIN FEINBERG • MICHAEL FEIST • CHELSEA FELDMANN • DAVID FELIX • LINDSAY FELLER • RACHAEL FELLIN • MATTHEW FELTON • KRISTINA FENNINGER • KATELYN FENSTEMAKER • BRIAN FENSTERMAKER • RENEE FERRENCE • ASHLEY FERRENTINO • ALLYN FERRETTI JR. • LISA FERRIGNO • DANIELLE FERRILLO • ALYSSA FETTERMAN • MATTHEW FIELD • SUSAN FIELD • JAMES FIERRA • KARISA FIGURA • LAURYN FILIPKOSKI • DOMINIQUE FILIZIANI • ASHLEY FINKEL • BENJAMIN FINLEY • MICHAEL FINNERTY • JULIETTE FINNEY • JASON FISCHER • JERRELL FISHER • KRISTIN FISHER • ALEXA FISHER • SARAH FISHER • SHARON FISHER • SHAVAUN FISHER • IRENE FISKE • JOHN FITZGERALD • IESHA FITZGERALD • KATHLEEN FITZPATRICK • TREVOR FLETCHER • PAUL FLICK • ANDREW FLOGEL • SHAUN FLORA • EAMONN FLYNN • MARY FOGEL • VICTORIA FOLCHMAN • CAITLIN FOLEY • NORA FOLEY • STEPHANIE FORGACH • ANTHONY FORMAN • WILLIAM FORMICA • DAVID FORNEY • MORGAN FORNWALD • RACHEL FOSBURG • LAUREN FOSTER • TIERRA FOSTER • MELLISSA FOUGHT • DEANNA FOULKE • TYLER FOURA • KATHERINE FOWLER • LAURA FOX • LAUREN FOX • ANDREW FOX • DAVID FRANCAVILLA • JOSHUA FRANK • MARK FRANK • PATRICK FRANK • TAMMY FRANKS • ERIC FRANTZ • KERRY FRATTURA • KELLY FRAZIER • KIMBERLY FRECHEN • ALEXIS FREDERICK • KATIE FREDERICKS • COLLEEN FREY • DIANA FREYBERGER • BRAD FRITZ • BRANDON FRY • CASEY FRY • PRISCILLA FUENTES • TAWNY FULTZ • RYAN FUNK • ALEX FUNK • BRANDI FURMAN • KAYLA FYOCK • JESSICA GABRIEL • PAVAN GADAM • LAURA GAFFNEY • NATHAN GAINER • AMANDA GALARDI • RYAN GALGOCY • KELLY GALLAGHER • SEAN GALLAGHER • JOSEPH GALLEN • STEVEN GALLIE • AMBER GALLOWAY • GLORIA GAMBLE • TYLER GANSNER • ERICA GANTHER • STACEY GARCIA • APRIL GARLAND • MELISSA GARVEY • LAURA GARZIO • MARIE-PIER GASCON • RYAN GASPER • MICHAEL GAUGHAN • IAN GEBHARD • LAUREN GEDMAN • ANDREW GEHRIG • ALISON GEIB • TARA GEIB • JANNA GEIGER • RYAN GEIGER • LYDIA GEISE • BRITTANIA GEJOFF • ASHLEY GELESKIE • JUSTIN GELESKIE • JONATHAN GEMELLARO • ALYSSA GENOVESE • NICHOLAS GENUARIO • RANA GEORGE • KAITLYN GEPHART • DASHIRA GERAO • MICHAEL GERBER • LINDSEY GERRINGER • ASHLEY GERRINGER • BENJAMIN GERRITY • JANICE GESUALDO • STACY GEVER • MELISSA GHANER • MATTHEW GHINGOLD • PAUL GIANFAGNA • ASHLEY GIANNOTTI • LAURYN GIBSON • DANIELLE GIFFORD • TIMOTHY GILDEA • LAUREN GILGER • TARYN GILGER • MARK GILGER • AARON GILL • GREG GILLAM • MEGHAN GILLERAN • STEVEN GILLILAND • ERICA GILMORE • LORI GIRVAN • TODD GIVLER • JENNIFER GLOCKE • MELISSA GOFF • NICHOLE GOLANOSKI • MAXIM GOLANT • DAN GOLDBACHER • DARA GOLDEN • HEATHER GOLDSTEIN • MAX GOLDSTEIN • JOSEPH GOLOMBOSKI • DMITRY GOLTSOV • JESSICA GOMBAR • STEPHANIE GONCZOL • SARA GOODLING • KIMBERLY GOODMAN • TIMARIE GOODWIN • BRENT GORDNER • MITCHELL GORDNER • AMBER GORE • ANDREW GORING • ASHLEY GOULSTONE • EMMA GRABOWSKI • MARC GRADWOHL • SHARON GRAFF • QUENTIN GRAHAM • ERIN GRAHAM • NATHAN GRAHAM • ROBERT GRAMBOR • MARTIN GRAMMEL • ALICIA GRANT • NICOLETTE GRASLEY • GINA GRASSO • MARK GRASSO • DIANA GRAY • PATRICK GRAZIANO • ASHLEY GRECO • JENNA GRECO • JENNIFER GREEN • CHANDLER GREEN • MICHAEL GREEN • KERI GREENAWALD • MELISSA GREENAWALT • SCOTT GREENE • JACLYN GREENWICH • COLT GREER • DAVID GREER • ANNE GREGORY • JANELLE GREXON • KRISTEN GRIESACKER • LAUREN GRIEST • MARY GRIFFIN • RACHAEL GRIFFIN • STEPHANIE GRIFFIN • WILLIAM GRIFFITHS • ANDREW GRIPPE • STEVEN GROCHOWSKI • BRITTANY GROFF • ROBERT GRONOWSKI • KRISTEN GRUBB • KYLE GRYBOS • ANDREA GUFFEY • JEN GUILLAMA • LINDSEY GULMY • JASON GUM • SCOTT GUMAN JR. • LAURA GUNDLACH • KELLEY GUNDLACH • MARK GURSKI • JASON GURZAU • STEVEN GUSTAFSON • KATHERINE GUTERMAN • MANUEL GUTIERREZ • RYAN GUTSIE • KYLE GUYRE • ELIZABETH HAAS • DEANNE HAAS • ANDREW HACKENBERG • ASHLEY HACKETT • RACHEL HADLEY • LEIGHANN HAGEMANN • JOSH HAGGERTY • JENNA HAGY • EMILY HAHN • BREANNA HAHN • KRISTIE HAINES • ASHLEY HALADAY • CORY HALAT • ANDREW HALDEMAN • NATHAN HALE • REBECCA HALEY • SARA HALL • MICHAEL HALL • ALEXANDER HALL • REBECCA HALL • ALEX HALLDEN-ABBERTON • COURTNEY HALLIGAN • JOHN HALLMAN • TEARA HALLOWICH • MICHAEL HAMLIN • JENNA HAMPTON • ASHLEY HANE • JEFFREY HANK • PATRICIA HANNON • ERIN HANOSEK • ELIZABETH HANRAHAN • KELLY HARANT • JESSICA HARBRIDGE • CAITLIN HARDILL • MICHAEL HARDIN • BREANNE HARDY • ERIN HARDY-MERRITT • PHILLIP HARGRAVES • CARISSA HARLEY • SEAN HARMONY • WALTER HARRELL • THOMAS HARRIN • JOCOUEEST HARRIS • ROCHELLE HARRIS • MARTHA HARRIS • PAUL HARRIS • RASHEDA HARRIS • RYAN HARRIS • JASON HARRISON • NICOLE HARRO • DENNIS HARTLOVE • JASON HARTMAN • DAVID HARTSOCK • SARAH HARTY • SHELBY HARTZ • DESIREE HARTZEL • NATHAN HARVEY • AMY HASLAM • KATHERINE HASYN • WILLIE HATCHER • LOGAN HATHAWAY • MEGGYN HAUCK • NATHAN HAWK • SHACORA HAYES • KRISTEN HAYNOS • ROBERT HEANEY • ROXANN HEATH • ROBERT HECKROTE • DEMETRIUS HECKSTALL • BRIAN HEFFINTRAYER • MARK HEID • ERIN HEIDLAUF • BRIANA HEIER • SCOTT HEILMAN • KASEY HEILMAN • KRISTIN HEIN • JAMIE HEISEY • MICHAEL HELBLING JR. • SIERRA HELFRICH • JASMINE HELFRICK • KATELYN HELLER • JUSTIN HELLHAKE • MATTHEW HELLHAKE • CHARMIANE HENDERSON • ERIN HENDRICKS • SEAN HENES • KRISTIN HENKEL • JACOB HENNE • SCOTT HENRY • MATTHEW HENSEL • LEE HERBERT • COURTNEY HERMAN • MATTHEW HERMAN • MICHAEL HERMAN • JUSTIN HERR • KYLE HERRING • RYAN HERRMANN • GILLIAN HERSH • BRIAN HERTZOG • LAUREN HESLIN • ALICE HESS • MARYANN HESS • ERIN HESS • SAMUEL HESS • MELISSA HETNER • JENNIFER HETRICK • CODYRAY HEWSON • WHITNEY HEYDENREICH • ANDREW HICKS • JESSICA HICKS • ANDREW HIGH • JESSICA HIGH • REBECCA HILDENBRAND • JAMES HILL • ANDREW HILL • NICOLE HILLEGAS • KAITLIN HILLER • JAMISON HILLER • PAUL HILLIARD • BRIAN HILLS • RENEE HINDS • RALPH HINKLE • TIMOTHY HIPSZER • CACHETE HIRD • ERIC HIRYAK • MATTHEW HISCHE • CHRISTOPHER HITCHO • KYRIA HIXSON • KASSANDRA HIXSON • GREGORY HOAGLAND • PHILIP HOBER • ERIC HOCKER • JESSICA HODGES • JOSHUA HOEHN • STEPHANIE HOENIG • HEATHER HOFFMAN • JEFFREY HOFFMAN • SARA HOFFMAN • ZACHARY HOFFMAN • LINDSEY HOLLAN • AMY HOLLENBACH • CAITLIN HOLLERAN • KEVIN HOLLINGER • YOLANDA HOLLOCK • EBONY HOLMES • AARON HOMIAK • LINDSAY HOMONT • KRISTIN HORAN • JOSEPH HORRO • VANESSA HORVATH • ALEXANDER HOSAGE • JACOB HOUSEKNECHT • RYLEE HOUSEKNECHT • ZACHARY HOUSER • SARAH HRABOVECKY • KYLE HUBER • CRYSTAL HUDOCK • KYLE HUDZIK • SHAUNA HUGHES • MEGAN HUGHES • MANDY HULSE • ALAN HUMMEL • CHARLES HUMPHRYS • MICHELLE HUNSINGER • DUSTIN HUNSINGER • NICHOLAS HUNT • ASHLEY HUNTER • CHRISTINE HUNTINGTON • DAVID HUOT • JENNIFER HURLBURT • REBECCA HUSEMAN • KATHERINE HUTCHISON • JENNA HYATT • JOSEPH IANIERO • GHAITH IBRAHIM • JUSTIN IDZENGA • DAVID IHLING • JESSICA IMBODY • TRESA IMPARATO • DANITA INWEK • KEITH IRWIN • OLGA ISHBULDINA • MARINA IVANOVA • LYNNE JACKSON • FLINT JACKSON III • SHAWNAE JACKSON-KELLOGG • MERYL JACOBS • BRETT JACOBS • MARISA JACOBS • KAITLIN JAKL • AMANDA JAKUBOSKI • JESSAMY JAMES • TERESA JAMES • JASON JANEZIC • HANSAL JANI • BRIAN JANICZEK • JONATHAN JANTSCH • ASHLIE JAROSIEWICZ • SARA JAROSIEWICZ • KAREN JARRETT • ANDREW JARVIS • RYAN JARVIS • SEAN JEFFREYS • STEVEN JEFFREYS • JESSICA JENKINS • AMANDA JENKINS • BOBBI JO JENNINGS • MONICA JENNINGS • ALEXIS JERNEGAN • CHRISTOPHER JEZOREK • JEFFREY JOHN • MATTHEW JOHNSEN • DOMINIQUE JOHNSON • LETRACE JOHNSON • MAROUES JOHNSON • CARRIE JOHNSON • CASEY JOHNSON • CHRISTA JOHNSON • LARISSA JOHNSON • LAUREN JOHNSON • MICHAEL JOHNSON • NATHAN JOHNSON • NICOLE JOLLEY • AMANDA JONES • HANNAH JONES • CAITLIN JONES • COURTNEY JONES • CRAIG JONES • DENNIS JONES • DUSTIN JONES • KURT JONES • RACHEL JONES • SANREAH JONES • INDIA JONES-TROTTIE • AMY JOSUWEIT • JACOUELYNE JOYCE • LAURA JUDY • ELIZABETH JUNG • TERAYA KADLE • AMANDA KAEHLER • PATRICK KAISER • LAURA KALDON • KARA KAMOWSKI • RAVI KANANI • NICHOLAS KANDRAC • GEOFFREY KANTNER • SAMUEL KAPRAL • SAYEEM KARIM • JENNA KARNES • THOMAS KARPINSKI • PAUL KARTACHAK • VANESSA KASHA • VENESSA KASPEREK • THOMAS KASZMETSKIE • LINDSAY KATHERINA • MICHAEL KATSAK • ANNA KATZ • JARED KATZ • CASEY KAUFFMAN • CRAIG KAUFFMAN • SARAH KAY • JAMES KEARNS • JESSICA KEARNS • MICHELE KECK • BECKY KEEFER • ALEXANDER KEELER • JENNIFER KEENAN • COLLETTE KEENE • ALISON KEENY • ZACHARY KEISER • DAVID KELBATYROV • RYAN KELCH • CORTNEY KELLER • SUSAN KELLER • ASA KELLEY • LORIANNE KELLEY • ANDREA KELLOCK • KRISTEN KELLY • SYMONE KELLY • DEVIN KELLY • DIANA KELLY • THOMAS KELLY • CHARLES KELLY • KATHERINE KELLY • NICOLE KELLY • COURTNEY KENNEDY • MICHAEL KENNEDY • JAKE KENNEDY • MATTHEW KENNEDY • SCOTT KENYON • JENNA KEPPEL • KELLY KERN • ROBERT KERN • AMANDA KERN • STEPHEN KERN • JENNA KERSTETTER • DEBRA KETCHNER • JACOB KEYS • VIVIAN KHALIL • RAEESA KHAN • JILLIAN KIDA • SCOTT KIEDEISCH • CAROLINE KIERNAN • MEGHAN KIESKI • TODD KIGER • MELISSA KILE • SARAH KILE • MEGAN KILITI • ANDREW KILLO • CHAN KIM • COREY KIMBLE • ELIZABETH KIMBLE • KATELYN KINDT • DIANE KING • ELIZABETH KING • JOHN KING • JONATHAN KING • MICHAEL KING • KENNETH KINGERY • JESSICA KIRK • JENNA KISELA • BRIAN KISH • JESSICA KISHBACH • MITCHELL KISHBACH • MEGAN KISHBAUGH • NICHOLAS KISTLER • SARAH KITKO • ALICIA KITTLE • BRITTANY KLEINER • JANICE KLEPACZ • DEVIN KLINE • KEITH KLINE • MATTHEW KLINE • KELLY KLINEDINST • CASSANDRA KLING • CAREY KLINGER • JESSICA KLOC • RACHEL KLOTZ • KATIE KLUCHARICH • ERIN KLUCITAS • TY KLUSMAN • MATTHEW KNAPICH • ANDREW KNECHT • JASON KNELLER • BROOKE KNEPP • NATHAN KNEPP • EARL KNIGHT • CAITLIN KNISSEL • BRIAN KNOWLTON • ASHLEY KOBAL • JENNIFER KOBE • AMANDA KOCH • LEEANN KOCH • KELLY KOCHA-MACHALIK • CHRISTOPHER KOCHER • RACHEL KOCHINSKY • ALLISON KOEHLER • MATTHEW KOEHLER • HAYLEY KOENECKE • RACHEL KOENIG • JEFFREY KOHAN • GERRID KOHLI • AMANDA KOLENSKY • AMBER KOLK • KOLETTE KOLMANSPERGER • LORI KOLTENUK • LACEY KOPPENHAVER • JACQUELYN KOREN • ALLISON KORNBLUTH • MAXIM KOROTKOV • KAITLYN KORSAK • ALYSSA KOSCELANSKY • EMILY KOTARSKI • HILLARY KOTZEN • DOUGLAS KOVACH • THOMAS KOVACK

Digitized by the Internet Archive
in 2012 with funding from
LYRASIS Members and Sloan Foundation

http://archive.org/details/obiter2011bloo

Obiter

2010-2011

Volume 95

Bloomsburg University
Bloomsburg, PA 17815

The Community Government Association better known as CGA has provided this yearbook to every graduating senior free of charge to say,

"Congratulations!"

Up close and Personal With C.G.A.

The mission of the Community Government Association is to provide an opportunity for students to govern themselves in a democratic manner. The association also oversees the operation of various areas including Community Activities, Kehr Union, University Store, the Student Recreation Center and Honeysuckle Student Apartments.

The organization provides guidelines for administering the affairs, activities, concerns, and general well-being of all students under the jurisdiction of the University and seeks to establish working relationships and open lines of communication with administration, faculty and staff.

The Community Government Association encourages diversity in all its efforts and seeks to encourage all constituents to become involved in the governance process.

"If you don't stand for something, you'll fall for anything."
- Doug Floyd

Student Life ~ Friends

Featuring:
Administration, Organizations, Greek Life & Residence Life

Page 10

Summer

June ~ July ~ August featuring:
Quest, ACT 101/EOP, CGA & Program Board

Page 24

Fall

September ~ October ~ November featuring:
OWLs, Move-in, CAS, Sports, Parents' & Family Weekend, Homecoming, BCW 2010 & Kid Cudi Concert (BSCC)

Page 34

Winter

December ~ January ~ February featuring:
Sutliff Renovation, CAS, Sports & Aramark's Annual Food Show

Page 72

Spring

March ~ April ~ May featuring:
CAS, Martin Luther King Jr Commemorative Banquet, PASSHE Advocacy Days, The Big Event & Sports

Page 96

Senior Portraits

Featuring:
All photographed graduating seniors, random memory shots & graduation photos

Page 124

Parent Recognitions

Featuring:
The recognition of graduate achievements made by family and friends

Page 172

Table of Contents

Watch your roots Bloom from here...

Where & Who in Bloomsburg?

Familiar Faces and Life around Bloomsburg.

1.0080
B
Books

1

2

50.941
G
Graduation

3

58.933
C
Campus

102.905
Fb
Football

5

223
Ic
Ice Cream

4

6

14) Angela Crossley & Jennifer Williams (President's Office)

15) Le's Nails (downtown)

16) Harry's Grille & Bar (downtown)

17) Neil D'Amato (Comptroller CGA/CA)

18) Cerick Austin (Admissions)

14

238.83
T
Town

1) University Book Store
2) Living & Learning Community
3) Melissa Cheese (Act101/EOP)
4) Brennan's Bill Chill
5) President Soltz (graduation)
6) Husky Football Game
7) Student Services
8) Wayne Whitaker (Diversity & Retention)
9) Winter ~ Sculptures
10) Andruss Library
11) Jimmy Gilliland (Student Activities)
12) Royal Pizzeria (downtown)
13) Wagners Trophies & Apparel
14) Dr. Jeffrey C. Long (Student Affairs)

7

8

9

10

72.59
Ch
Carver Hall

11

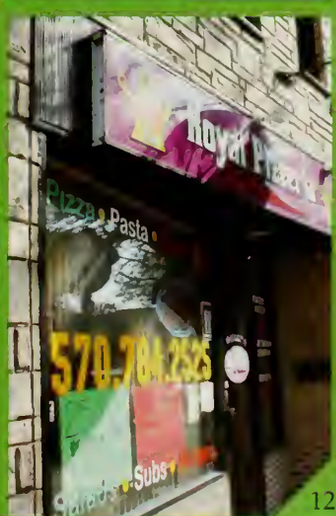

12

13

14

277
F
Food

15

16

17

167.26
Co
Community

Where & Who in Bloomsburg?

1.0080
RI
Res Life

Familiar Faces and Life around Bloomsburg.

1

2

50.941
O
Obiter

3

58.933
Qu
Quest

102.905
Fr
Fair

223
Do
Dining Out

4

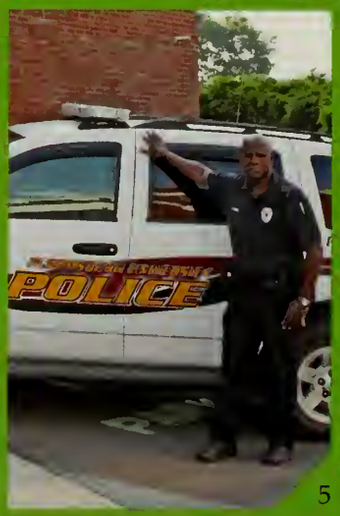

5

6

14) Town Fountain (downtown)
15) Gretchen Osterman (Greek Life)
16) Uni-mart
17) Pat Ryan (University Book Store ~ Textbooks)
18) Bloomin' Bagels (downtown)

14

238.83
GI
Greek Life

1) Summer ~ Carver Hall
2) Marcus Bruce (Obiter)
3) Kevin Wood (Athletics)
4) The Capitol Restaurant & Bar (downtown)
5) Sam Haynes (BU Police)
6) Haas Center for the Arts
7) Beth Christian & Nancy Keller (University Store)
8) Susan Lawson & Brett Simpson (Quest)
9) Tony Dreckman (Intramurals)
10) Nancy Chiado (CAS)
11) Stacie Bond, Dawn Ritter & Dawn Smith (Community Activities)
12) Jen White (Recreation Center Director)
13) Roongo (Mascot)
14) Top Drawer (downtown)

7

8

9

10

72.59
R
Roongo

11

12

13

14

277
Cf
Coffee

15

16

17

167.26
Br
Breakfast

Student Life & Friends

President

Dr. David L. Soltz

Bloomsburg University President

ALMA MATER

Far above the river winding,
'Midst the mountains grand
Stands our College, dear to students,
Far throughout the land.

Far and wide though we may wander,
Still our hearts are true
To our hilltop Alma Mater,
We our pledge renew.

Ever seaward Susquehanna,
Never resting flows,
Ever upward, striving, climbing,
Onward Bloomsburg goes.

Chorus: Bloomsburg, Bloomsburg, Bloomsburg College,
Up on College Hill
Years to come shall find us ever,
True to Bloomsburg still.

Vice Presidents

Dr. Ira Blake

Senior Vice President/ Provost

Dr. Richard Rugen

Vice President of Administration & Finance

Dr. Jeffrey C. Long

Interim Vice President of Student Affairs

Mr. Erik Evans

Vice President of University Advancement

msburg University is divided into four colleges: the College of Liberal Arts, the College ucation, the College of Business & the College of Science and Technology.

Deans

Dr. Michael Tidwell
Dean, College of Business

Programs of study: Accounting, Business Education, Information and Technology, Management, Management Information Systems, Business Law, Finance, Management, & Marketing

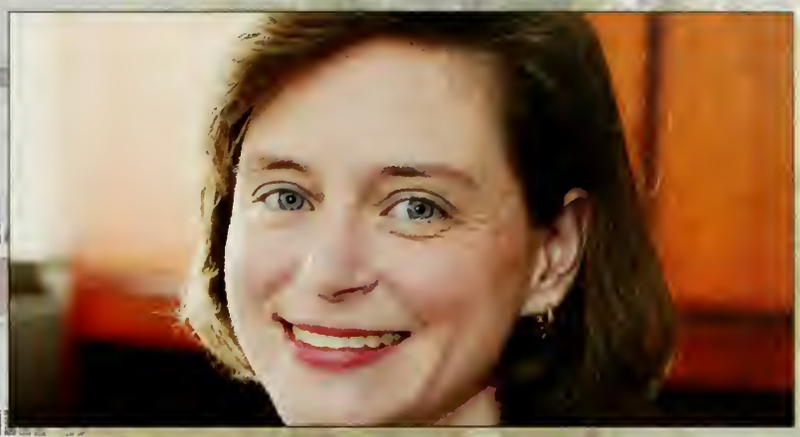

Dr. Elizabeth Mauch
Interim Dean, College of Education

Programs of study: Early Childhood and Adolescent Education, Exceptionality Programs, Educational Studies & Secondary Education

Dr. Julie Kontos
Interim Dean, College of Liberal Arts

Programs of study: Anthropology, Art & Art History, Communication Studies, Economics, English, History, Languages/Cultures, Mass Communication, Music, Theatre & Dance, Philosophy, Political Science, Psychology, Sociology, Social Work & Criminal Justice

Dr. Robert Marande
Dean, College of Science and Technology

Programs of study: Audiology / Speech Pathology, Biological and Allied Health Sciences, Chemistry and Biochemistry, Computer Science, Computer Forensics, Exercise Science, Geography and Geosciences, Instructional Technology, Mathematics, Nursing and Physics & Engineering Technology

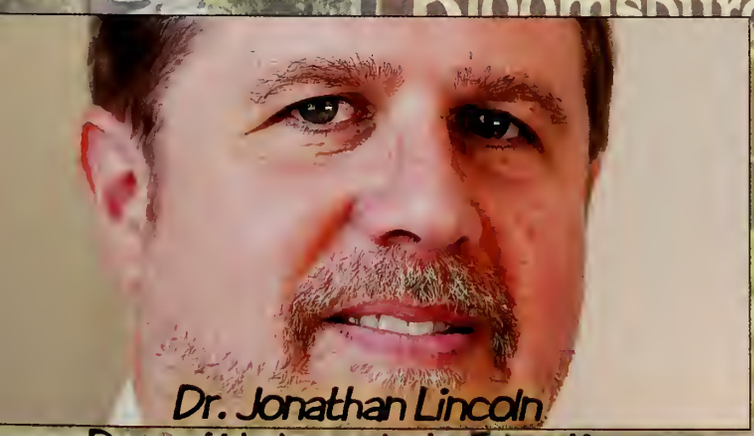

Dr. Jonathan Lincoln
Dean of Undergraduate Education

Dr. Lawrence Fritz
Dean of Graduate Studies & Research

Council Of Trustees

Dr. Robert Dampman, Chair

Charles "Nick" Housenick, Vice Chair

Marie Conley Lammando, Secretary

Dr. Joseph J. Mowad

Nancy Vasta

LaRoy G. Davis

David W. Klingerman, Sr

Patrick Wilson

Ramona H. Alley

Raylene Brill, Student Trustee

BU's Council of Trustees, who are appointed by the Governor of Pennsylvania and approved by the Senate, are charged with reviewing the administration, fiscal management and physical plant of the university. The Trustees also conduct an annual evaluation of the president, which is given to the Chancellor for submission to PASSHE's Board of Governors.

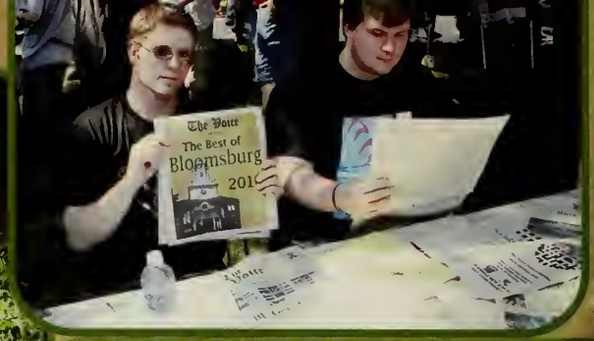

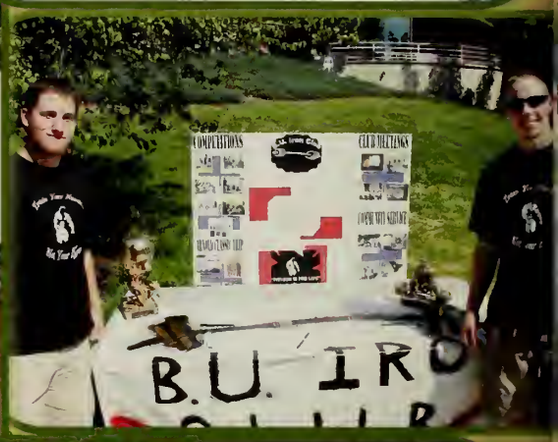

Theta Tau Omega prepares dinner for the families at the Ronald McDonald House each week!

Establish your roots . . .

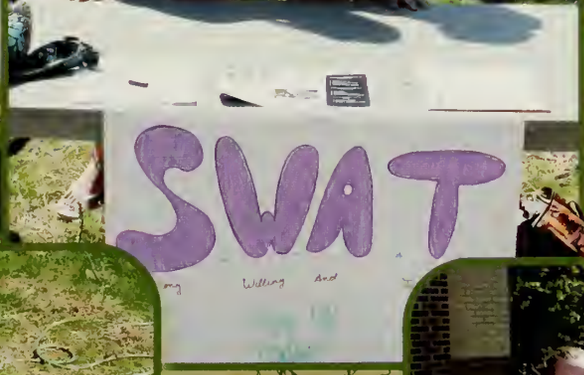

Vice Versa raised $200 through a bake sale to benefit the citizens of Haiti (earthquake victims).

...and watch them Bloom!

POSSA, HOPE, Geography and Planning Society, Acacia and nursing students joined a global effort to help reduce the carbon footprint.

Establish your roots . . .

Get

Men's and Women's Soccer teams raised awareness and $1,100 in donations for cancer research by participating in the Red Card Cancer Program!

...and watch them Bloom!

The Baseball team joined up with the Make-A-Wish Foundation and made a dream come true when they prepared and placed a 2-story playhouse for a little "princess".

Establish your roots . . .

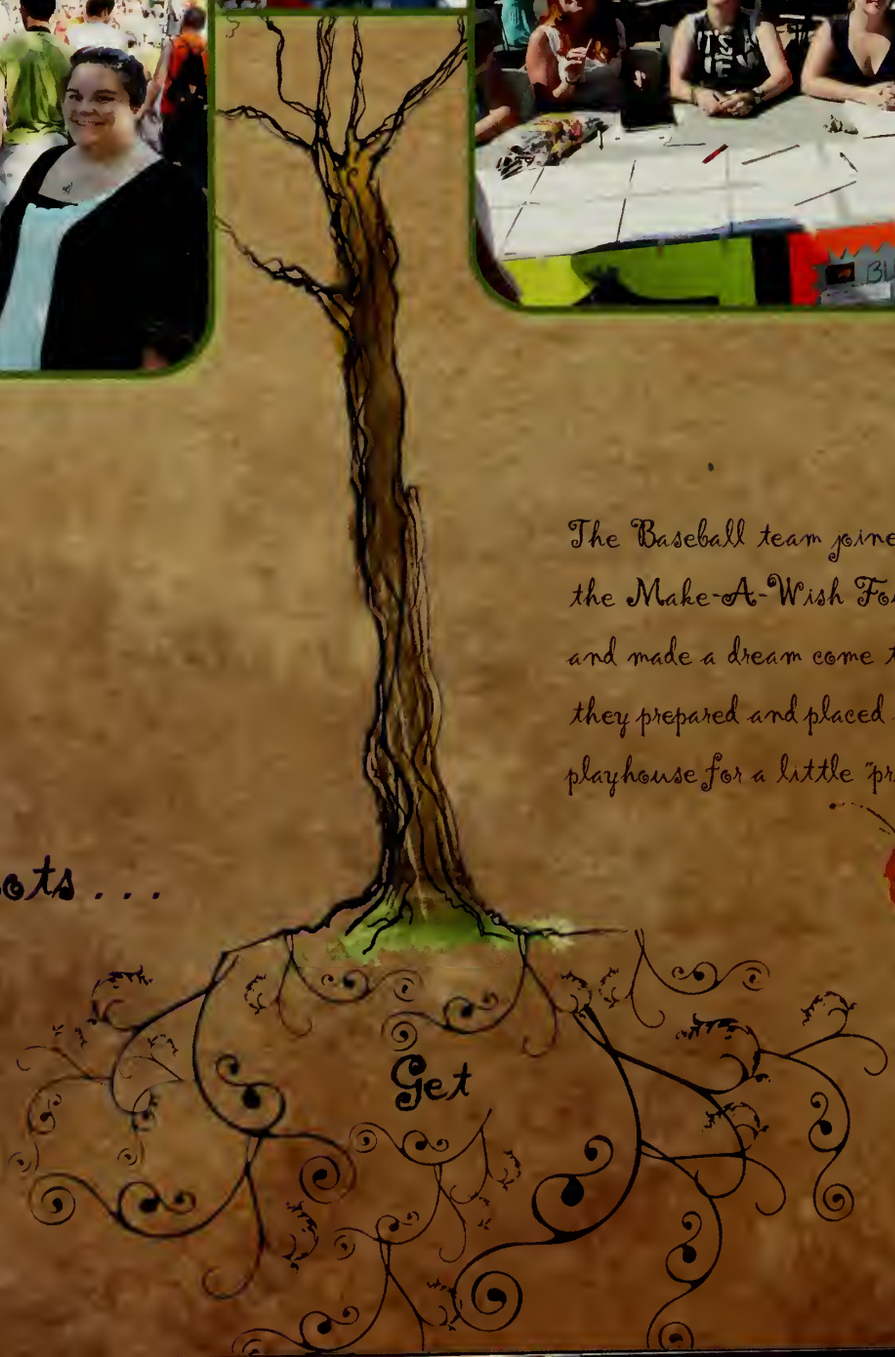

Nursing students shared their medical skills in Third World countries and gained more than they gave!

. . . and watch them Bloom!

GREEK LIFE

Corazones Unidos Siempre Chi Upsilon Sigma National Latin Sorority Inc., was founded at Bloomsburg University on April 15, 1994. Chi Upsilon Sigma is a Latin based organization but works towards the betterment of all women from all background.

The primary roots of Lambda Sigma Upsilon began in 1978. During that time, Rutgers University was a hotbed of political and academic controversy. Minority students, in particular Latinos, felt that they were not getting the attention they so desperately needed to succeed in their academic endeavors. This negligence was most prevalent on the Livingston College Campus of Rutgers University in New Brunswick, NJ.

Mu Sigma Upsilon Sorority Inc. was founded on November 21, 1981 at Rutgers University New Brunswick as the first Multicultural Greek Letter Organization in the Nation. The Palenque Chapter of Mu Sigma Upsilon Sorority Inc. was established on November 14, 1998 by six women who felt the need to bring the idea of Multiculturalism to the Bloomsburg campus. We incorporate our goals, Academic Excellence, Unity Among All Women and strive to be active in both the university and local community through our events and programs.

Alpha Phi Alpha Fraternity, INC., the first intercollegiate Greek letter fraternity established specifically for African American men at colleges and universities, was conceived and organized on the campus of Cornell University in Ithaca, New York. This momentous time in history would culminate on a Tuesday, December 4, 1906 when the decision was made to officially become Alpha Phi Alpha Aims: Manly Deeds, Scholarship, and Love for all Mankind

The Lamda Alpha Chapter Of Kappa Alpha Psi Fraternity Inc. was founded November 7,1981.Kappa Alpha Psi was the first African American Greek Letter Organization at Bloomsburg University. Their motto is "Acheivement in every field of human endevor"

The Rho Omicron Chapter Of Sigma Gamma Rho Sorority, Inc was founded at Bloomsburg University by Chief of Police Maggie Boykins. Sigma Gamma Rho strives for scholarship, sisterhood, and service which is reflective in their motto "Greater Service, Greater Progress"

The Rho Iota chapter of Delta Sigma Theta Sorority Incorporated was charted May, 1991 and is currently a joint chapter with active members on the campuses of both Bloomsburg and Bucknell Universities.Delta Sigma Theta Sorority Inc. wanted to use their collective strength to promote academic excellence and to provide assistance to persons in need.

Chi Sigma Rho was founded in 1969, is a local sorority at Bloomsburg University. Our address is [illegible] East St, and our colors are yellow and grey. Chi Sig participates in fundraisers and community service events including the annual Bloomsburg Historic Homes Holiday Walk, and The Big Event. Chi Sig's motto is Unity through Individuality.

Tau Kappa Epilson was founded on January 10, 1899 at Illinois Wesleyan University in Bloomington, Illinois. 252,000 members as of August 24, 2010. 274 active chapters and colonies located throughout the United States and Canada.

GO GREEK

"Aspire to Inspire"

he Residence Life Office has seven residence halls
nd three apartment complexes housing 3,700 students
nd eleven different Living and Learning communities.

Greg Elliott and Samiyha Wilborn

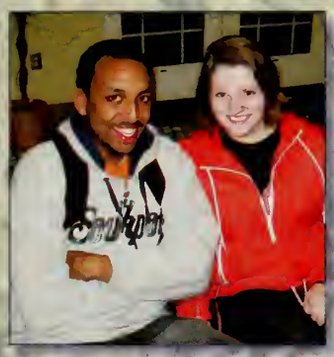
Ricky Brown and Adrienne Lombaerde

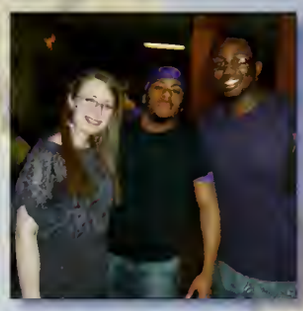
Nora Mower, Ray Carter and Denelle Anderson

A. Hinger, George Kinzel and Derek Croissette

Keywuan Caulk, Whitney Purcell, Mellany Taylor, Toni Viola, Andy Bradfield

Madison Legg, Derek Croissette, Megan Mailen and Tara Campbell

Jesse Childress, Andrew Hill, Tyrell Porter, Pat Haleovage, Kyle Dewalt, Jasmine Danks, Kat Eischaver, Ashley Williams, Nakita Rager

"Making a Positive IMPACT in our Campus Community"

Summer

June

July

August

SUMMER QUEST CAMPS

PROVIDING AN OPPORTUNITY FOR YOUNGER CHILDREN & ADOLESCENTS TO TAKE PART IN ALL OF THE FUN THAT QUEST HAS TO OFFER.

STARTING IN JUNE AND RUNNING THROUGH AUGUST, CAMPS FOR CHILDREN RANGING IN AGE FROM AGE 6 TO 18 ARE OFFERED.

CAMPS PROMOTE NATURE AND THE OUTDOORS. THEY ARE ACTIVE, ADVENTUROUS AND LEARNING BASED. NOT TO MENTION FUN-FILLED!

In the summer, the Quest program and staff are still hard at work!

Camps include anything from scavenger hunts to high ropes courses, climbing walls to actual outdoor rock climbing and so much more!

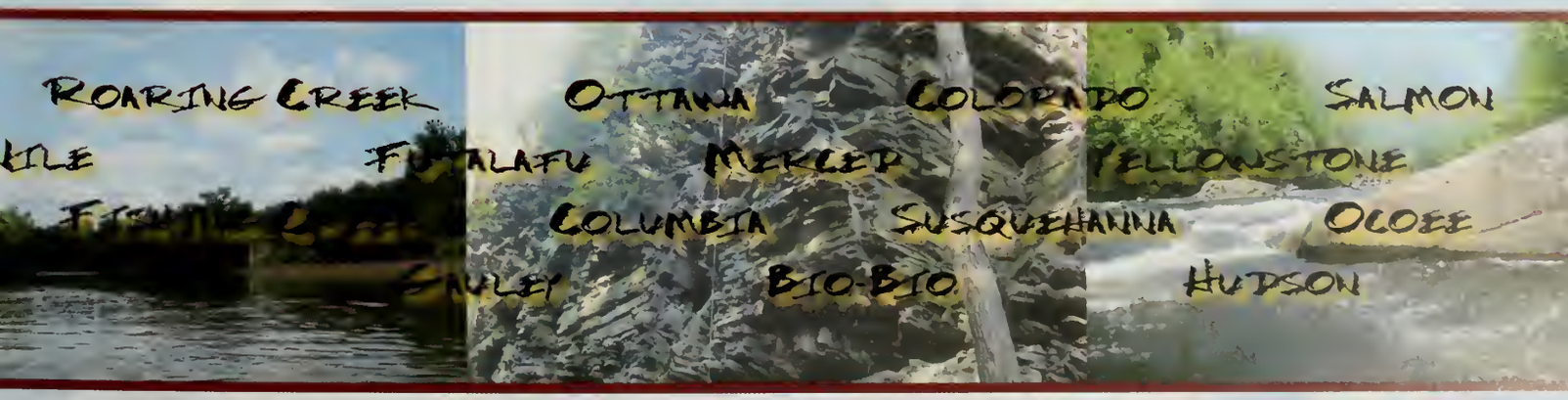

ACT 101 / EOP

Summer 2010

ACT 101 / EOP is a program that works with approximately 620 students. Students in this program do not match the usual admissions profile and they possess a financial, cultural, social or educational disadvantage as defined by state or university program guidelines. Students come from both urban and rural environments. About half represent minorities, 60% are women and 20% are older than the typical college freshman.

Wrapping up another successful summer!

Bloomsburg University's ACT 101 / EOP celebrated another successful summer program on August 4, 2010. Program members came together to have a picnic at Bloomsburg's Town Park in honor of the program. The turn out was great, nearly 200 students were present at the picnic!

Joining in the celebration were Bloomsburg Chief of Police Leo Sokoloski, Bloomsburg Mayor Dan Knorr and Bloomsburg University President David Soltz.

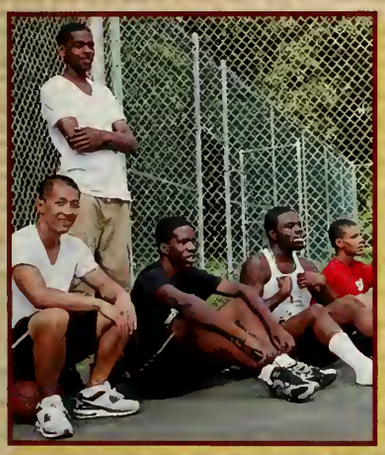

Students sit and wait their turn at the Town Park basketball courts.

Pictured Above: Nam Dang, Program Assistant (PA); Bert Haynes; Tyrik Thompson and Parker Bell

Students gather for food during the ACT 101 outing.

Pictured Above: Christina Bickel, Program Assistant (PA) and Kendal Smith

A rising ACT 101 student shows the others his talents on the basketball court.

Pictured Below: President David L. Soltz

Pictured Below: Dr. Irvin Wright, ACT 101/EOP Director

Pictured Below: Leo Sokoloski, Bloomsburg Chief of Police

CGA | Community Government Association

We CAN do it!

Before heading out on the water CGA team members listened to Quest Course Instructor, Lyndsey Letnaunchyn, as she demonstrated the proper techniques needed for their trip on the water.

Pictured here from left to right are: Lyndsey Letnaunchyn, Anikka Brill, Nate Heltebridle, Courtney Zaragoza, Kosta Patsiopoulos, Raylene Brill, Joan Bradbury, Ashley Caliguire and Dave Abrams

While some members of the group were focusing on the course instructor, a few members were enjoying a moment of "goofy-ness" on the water.

Pictured here from left to right are: Joan Bradbury, David Abrams and Kosta Patsiopoulos

Anikka

Joan

Ashley

Courtney

David

Matt

Kelly

Kosta

Raylene

Nathan

Good times Here

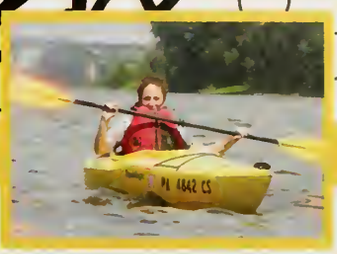

Each summer, the CGA executive staff takes time out of their busy schedule at home to come back to Bloomsburg and conduct a summer meeting to get a jump start on the upcoming semester. This year after the conclusion of the meeting, the entire executive staff joined with Quest to have an exciting teambuilding experience. The photos on the preceding page, as well as, this are reflective of that adventure!

If you don't stand for something, you'll fall for anything. ~Doug Floyd

Great Year!

Working together, the CGA team members were able to hold together on the water long enough for the course instructor to snap this picture!

Pictured here from left to right are: Anikka Brill (President), Raylene Brill (Student Trustee), Nate Heltebridle (Historian), Joan Bradbury (Vice President), Dave Abrams (Executive Assistant), Courtney Zaragoza (Secretary), Ashley Caliguire (Treasurer) and Kosta Patsiopoulos (Parliamentarian)

Putting their new found skills to work, team members were able to successfully learn how to kayak and were able to enjoy a fun filled day together as a cohesive unit.

Pictured here from left to right are: David Abrams, Nate Heltebridle and Anikka Brill

Program Board

Pictured left to right: Timera Bullock, Tanya Sykes, Stephanie Gorr and Jennifer Rinaldi~Standing: Tom Kelly Stefankiewicz, Tricia Fogit, Kelly Walsh, Michele Kurtz, Lisa Lupina, Jessica Vanderpool, Alley Creasy, Sarah

Pictured above:
Laying across front: Lisa Lapina, Front row: Laura Orshaw, Alley Creasy, Janelle Coyle, Lauren Dyer, Stephanie Stefankiewicz and Alicia Malpiedi Back row: Aubrie Caprio, Kelsey McCormick, Tanya Sykes, Timera Bullock, Jessica Vanderpool and Michele Kurtz

PB 2010 Exec Members

Pictured at right:
Front row: Lauren Dyer, Aubrie Caprio and Alley Creasy
Middle row: Lisa Lapina, Tanya Sykes, Timera Bullock and Grad Assistant Laura Orshaw Back row: Advisor Jimmy Gilliland, Janelle Coyle, Alicia Malpiedi, Kelsey McCormick, Stephanie Stefankiewicz and Michele Kurtz

PB Exec Workshop

Camp Victory

Making a pyramid!
All listed from left to right: Bottom: Tanya Sykes, Michele Kurtz, Alley Creasy and Alicia Malpiedi. Second Row: Jessica Vanderpool, Stephanie Stefankiewicz and Timera Bullock. Third Row: Lisa Lapina and Aubrie Caprio. Top: Kelsey McCormick

OK, trying to make a pyramid!
Pictured at right: Tanya Sykes, Michele Kurtz, Alley Creasy, Alicia Malpiedi, Jessica Vanderpool, Stephanie Stefankiewicz, Timera Bullock, Lisa Lapina, Aubrie Caprio and Kelsey McCormick

We are a fun, goofy bunch of students that enjoy hanging around and planning events for other students on campus. We are very close, like a family and help each other get through anything.

Program Board is not just one person, it is all of us together, that make it possible for us to do what we do best!

Fall

September
October
The Voice
Down and Out
BLOOMSBURG UNIVERSITY
adidas
WELCOME
ROHRBACH'S
FARM MARKET

Orientation

Orientation Workshop Leaders, or OWLs as they are affectionately referred to...

...are highly trained student leaders whose job is to help students adjust to life at Bloomsburg University. OWLs range from sophomores to seniors and cover nearly every major offered at BU. They live on and off-campus and are each involved in an average of at least three other student organizations on campus.

Under the leadership of Kristin Austin, Program Coordinator...AKA "Momma Owl", there are currently more than 75 spirited and talented OWLs who will serve as personal hosts and share their experiences, tips and strategies for success!

2010-2011 OWLs...

"Momma Owl" Kristin Austin, David Abrams, Kristen Astorga, Eddie Buck, Lauren Cameron, Matthew Carraballo, Ryan Cellini, Shyree Clark, Miranda Colwell, Nina Dacey, Christina Davis, John Delacruz, Arlene Edwards, Gianna Evancho, Andrew Evans, Michelle Fanslau, Matt Feldstein, Matt Field, Jessica Gabriel, Emma Jean Grabowski, Gina Grasso, Maria Grisafi, Brittany Groff, Ashley Helthall, Nicole Henning, Jessica Hicks, Lynnsey Hodovan, Mike Homishak, Lindsay Hopkins, Jess Interdonato, Courtney Jones, Krysta Julius James Kearns, Symone Kelly, Emily Zaprazny, Becca Zook, Meredith Woy,

Christine Pangelinan

OWL Program Supervisor
(Student Assistant)

OWLS

om Kelly, Melanie Koch, Michele Korgeski, Michele Kurtz, Lisa Lapina, Megan azicki, Brittany Levengood, Ashley Lopez, Thea Lopez, Keaghlan cNaughton, Jessica Milito, Heather Mines, Rachel Moller, Kosta Patsiopoulos, egan Paul, Mary Pellant, Victoria Rivera, Jasmin Rockemore, Katie Roddy, rooke Samsel, Nicolle Skiermont, Jennifer Stamm, Gary Stewart, Kayleigh treit, Billy Stump, Kamille Sullivan, Caleb Swartz, Sarah Szczepanski, Dana avares, Vanessa Tyler, Sarah Vandegriff, Rachel Walker, Kelly Walsh, Brianna illiams and Christine Pangelinan

FALL MOVE-IN

On move-in day there are many smiling faces around to lend a helping hand or give directions when needed.

Moving in to a students "second home" is often a busy, yet exciting time! Fall move-in marks the beginning of a students "life between summers". A time for independence, creativity, learning and so much more!

Boogie Wonder Band, Sat. October 9, 2010

Celebrity Artist Series

Celebrating twenty-five years...

Whether you wanted to "shake your groove thing" or be entertained in a more serene fashion, Bloomsburg University's Celebrity Artist Series' 25th Anniversary Season had something for you!

Turning 25 this year, the Celebrity Artist Series had a season of retro sounds, first-time performances and sparkling artistry. Reliving the 20th century's disco, rock and jazz. Enjoying a Celtic Christmas and the brassy sounds of New Orleans right before Mardi Gras. Thrill to live theatre and dazzling contemporary dance.

All this in two classy, comfortable venues at Bloomsburg University: Mitrani Hall in the newly renovated Haas Center for the Arts and Kenneth S. Gross Auditorium in the landmark Carver Hall, listed among the League of Historic American Theatres.

The Silver Anniversary Season

2010-2011

Fall 2010

Jeanne Ruddy Dance Company

Saturday
September 18, 2010

Saturday
November 6, 2010

Chris Brubeck's Triple Play

Saturday
October 23, 2010

Hotel California A Salute to the Eagles

FALL SPORTS :

The secret to success is to do the common things uncommonly well.

John D. Rockefeller Jr.

FIELD HOCKEY...

2010 PSAC Champions

3 All Americans

5 All-PSAC Honors

NCAA Final Four

"ALL THE WAY BLOOM!"

Listed from top to bottom:

Jenna DiSabatino (forward), Amanda Riley (forward), Betsy Renn (defender) and Amber Aulenbach (midfield)

FIELD HOCKEY

Head Coach: Nicole Rhoads

Was in her first season as the head coach for the 2010-2011 year. As head coach, she guided the Bloomsburg Huskies to a 19-3 record. They also captured both the PSAC East and overall PSAC championships and advanced to the NCAA national semi-finals.

Nikki was a 2004 graduate of Bloomsburg University and while attending she was both a Bloomsburg and PSAC Scholar-Athlete.

It is the greatest shot of adrenaline to be doing what you've wanted to do so badly.

Charles Lindbergh

TEAM PHOTO

Players listed left to right:

Back Row: Coach Nicole Rhoads, Kate Bruce, Nicole Bruce, Lauren McGinley, Sandy Anceravage, Alexis Weber, Ashley Miller, Jenna DiSabatino and Assistant Coach Jillian Howley

Middle Row: Cassie DiSabatino, Rhea Mitchell, Samantha Facciolla, Brittany Mathews, Aime Sgarlat, Brieanne Wolfe, Madison Schoch, Lindsay Danz and Rachel Zerfoss

Front Row: Amber Aulenbach, Betsy Renn, Amanda Riley, Meghan Hollenbach, Megan Eppley, Amanda Deloy, Julia Rush and Rebecca Sherman

Listed from top to bottom:

Kate Bruce (midfield), Meghan Hollenbach (goal keeper), Amber Aulenbach (midfield) and Amanda Riley (forward)

Huskies say goodbye to...

Amanda Deloy

Ashley Miller

Madison Schoch

Message from the coach...

"Ladies,

I wish you the best of luck, love and laughter. There is no doubt that you all will truly succeed. Thank you for the memories and friendships in such a short time. Wishing you all the best, and remember what Dr. Seuss says best, "Oh, the Places You'll Go"!!! Bloomsburg University Field Hockey is and always will be a part of your extended family!"

2010 ~ 2011

FIELD HOCKEY

Being a student-athlete at Bloom was a remarkable experience. I could not imagine going through college without my teammates and their unconditional support. The friendships I formed and our memories together will mean much more in the future then our many wins, individual awards and 3 national championships!

- Julia Rush

Amy Sgarlat

Julia Rush
All-American

Brieann Wolfe

...6 senior athletes

FALL SPORTS :

Soccer is a battle of individuals, but you win as a TEAM!

BLOOMSBURG SOCCER...

PRIDE

PASSION

PURPOSE

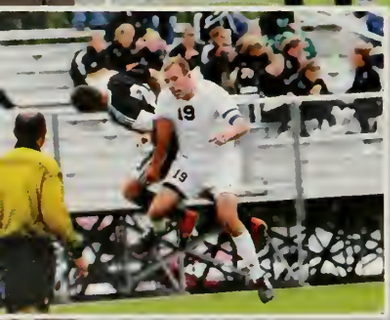

GOOOOOOOOAL!!!!!!

Huskies celebrate Tim Pfender's game winning goal versus 9th ranked Slippery Rock!!

Listed from top to bottom:

Mike Delsordi (defender), Wes Kammerer (midfielder), Tom Kovak (co-captain) and Tim Pfender (captain).

This year the Men's Soccer Team, as well as the entire Bloomsburg University campus community suffered a tragic loss when 19-year-old Brian Savage passed away. Brian was beginning his sophomore year in college and was also in his second season on the Huskies Men's Soccer Team.

These pages are dedicated in his memory.

Forever in our hearts

MEN'S SOCCER

Head Coach: Paul Payne

Was in his 12th year as the head coach for the 2010-2011 year. His 11 year record is 82-104-21 and he is also the all-time leader in school history for career victories in men's soccer. He has also led the Huskies to four PSAC playoff berths.

Paul created the "Red Card Cancer" program (2009), which is designed to raise awareness and money for cancer research. "Red Card Cancer" is observed on the first Saturday of October by both men's ad women's teams.

If you battle every minute of every game you've already won.

TEAM PHOTO

Players listed left to right:

ack Row: Assistant Coach Paul Hucker, Brian Savage, Alex Ruhfass, Brad Pratzner, John Owens, Anthony Manero, Matt Cannon, John Fitzgerald and Head Coach Paul Payne

Jdle Row: Wes Kammerer, Theo Guillory, Tom Natter, Milosz Kowalewski, Francis Miller, Carter Stein, Mike Delsordi, Cale Bauer and Michail Georgevic

ont Row: Greg Gildea, Bernie Kozell, Captain Tim Pfender, Co-Captain Tom Kovak, Bryce Shaffer, Kyle Pepper and Ramon Lobo

Listed from top to bottom:

Milosz Kowalewski (freshman), Bryce Shaffer (sophomore captain), Mike Delsordi (freshman) and Theo Guillory (freshman)

FALL SPORTS :

WOMEN'S SOCCER...

Listed from top to bottom:

Kristine Preski, Huskies Group Shot, Tara Huber and Kyleigh Reckage

WOMEN'S SOCCER

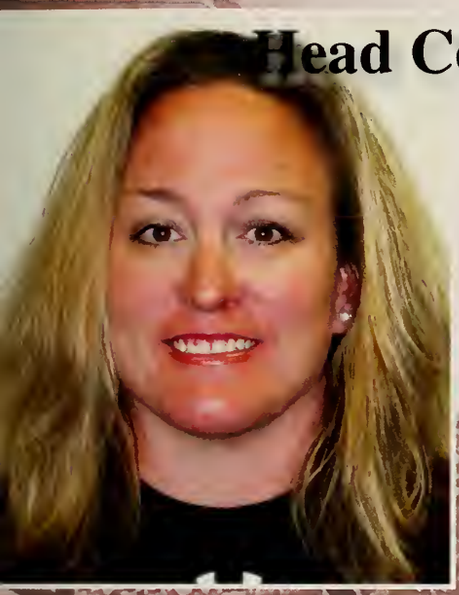

Head Coach: Sandy Dickson

Was beginning her 13th season as the head coach for the 2010-2011 year. She is only the second coach in the history of Bloomsburg University to be named as head coach. She has guided the Huskies to eight PSAC playoff berths, one undefeated regular season, two PSAC championships and a berth in five NCAA championship tournaments.

Sandy was a 1994 graduate of Rutgers University and then earned her master's degree in Exercise Science from Bloomsburg.

TEAM PHOTO

Players listed left to right:

Back Row: Assistant Coach Michael Eade, Katy Fexa, Sarah Surzyn, Rachel Watson, Kyleigh Reckage, Natalie Adams, Sam Fox, Lauren Stedman, Taylor Pettis, Jessica Shober and Head Coach Sandy Dickson

Middle Row: Laura Wrona, Kaitlyn Chatt, Jamie Vaniver, Lauren Kreglow, Cait Raynes, Caroline Mountney, Kelsey Holtz, Tara Huber, Becky Canderan, Aimee Bux, Rebecca Lieberman and Kaitlin Betson

Front Row: Ashley Hall, Marissa McDowell, Lauren Mento, Kelsey Stoka, Kristine Preskie, Ali McCrossin, Katie Walczuk, Francis Nicoletti and Sarah Sallade

Listed from top to bottom:

Lauren Stedman, Natalie Adams, Kaitlyn Chatt and Katie Walczuk

Huskies say goodbye to...

Captain (3 years)

Tim Pfender

Captain

Tom Kovack

John Fitzgerald

MENS

2010 ~ 2011

M & W SOCCER

Ali McCrossin

Kristine Preskie

Kelsey Stoka

WOMENS

...6 senior athletes

FALL SPORTS :

"GO THE DISTANCE"

MEN'S CROSS COUNTRY

David Moyer was the top performer with a 47th place finish as the Bloomsburg University Men's Cross Country Team concluded their season and the 13th overall at the NCAA Divisio II Atlantic Regional held at Cary, North Carolina on Saturday morning. A total of 28 teams competed, as Bloomsburg totaled 374 points.

Dave Moyer finished the race in a time of 34:02, while Bobby Furman was Bloomsburg's number 2, finishing 66th overall at 34:44. Jared Arnold followed at number three, running the course in 34:55 and finishing 69th overall.

Nick Patton crossed the finish line at 35:32, finishing the day in fourth for the Huskies and 92nd overall. Mike Hookham finished in the top five for Bloomsburg, finishing in a time of 35:48, placing fifth for the Huskies and 100th overall.

Brent Balmer rounded out the top six for the Huskies, finishing 121st overall with a time of 36:33

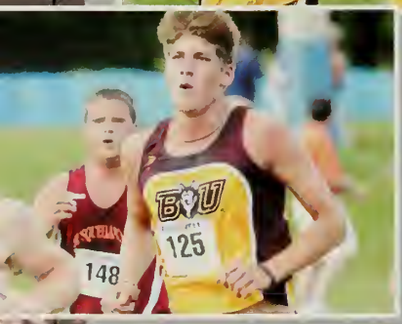

Listed from top to bottom:

Bobby Furman, Brent Balmer, Scott Trama and Justin Woerth

Huskies say goodbye to senior athlete

Jared Arnold

MEN'S CROSS COUNTRY

Head Coach: Bernie Empie

Was beginning his 3rd season as the head coach for the 2010-2011 year. He is also the head coach for both the men's and women's track and field team. In addition he serves as the primary recruiting coordinator for the cross country and track and field programs.

Bernie was a 1994 graduate from the Citadel with a bachelor's degree in physical education and earned his master's in 1996.

"To give anything less than your best is to sacrifice a gift"

Steve Prefontaine

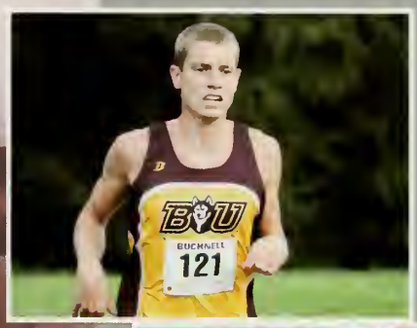

Listed from top to bottom:

Evan Makuvek, Auston Martzell, Mike Hookham and Jared Arnold

TEAM PHOTO

Players listed left to right:

Back Row: Coach Smith, Dave Moyer, Scott Frama, Jared Arnold, Quichon Walker, Brent Balmer and Coach Empie

Front Row: Auston Martzell, Evan Makuvek, Nick Parson, Mike Hookham and Bobby Furman

"The men's team managed to outperform conference foes Mansfield and Kutztown," said head coach Bernie Empie

FALL SPORTS :

"Dedication & commitment are what transfer dreams into realities"

Listed from top to bottom:

Katie Filemyr & Katie Meck, Bridget Krecko, Kaitlyn McShay and Patty Hannon

WOMEN'S CROSS COUNTRY

Katie Filemyr led the Huskies with a 19th place finish and earned an All-Regional selection as the Bloomsburg University women's cross country team concluded their season finishing seventh overall at the NCAA Division II Atlantic Regionals held at Cary, North Carolina on Saturday morning. A total of 26 teams competed, as Bloomsburg totaled 239 points.

Filemyr, who has competed well this season, finished the race in a time of 23:21. Katie Meck was Bloomsburg's second place finisher, posting a 22nd place time of 23:34. Samantha Matthews crossed the finish line for the Huskies number three, running the course in 24:22 and finishing 54th.

Kaitlyn McShay crossed the finish line at 24:46, ending the day placing fourth for the Huskies and 69th overall. Martina Drew rounded out the top five for Bloomsburg, finishing in a time of 25:00, placing fifth for the Huskies and 77th overall. Courtney Werner and Caitlin Hutter rounded out the top seven for the Huskies.

COACH QUOTE...

"The women matched their team finish from two weeks ago and beat conference foes: IUP, Mansfield, Lock Haven, WCU and CalU, which was a good way to end our season," said head coach Bernie Empie

WOMEN'S CROSS COUNTRY

Head Coach: Bernie Empie

Was beginning his 3rd season as the head coach for the 2010-2011 year. He is also the head coach for both the men's and women's track and field team. In addition he serves as the primary recruiting coordinator for the cross country and track and field programs.

Bernie was a 1994 graduate from the Citadel with a bachelor's degree in physical education and earned his master's in 1996.

"Running is like life, it's a long journey, but well worth it"

Listed from top to bottom:

Samantha Matthews, Caitlin Heller, Lauren Bond and Martina Drew

TEAM PHOTO

Players are listed left to right:

Back Row: Coach Smith, Katie Meck, Kaitlyn McShay, Vicki Davis, Samantha Matthews, Kelsey Harm, Katie Filemyr, Caitlin Heller, Courtney Werner and Coach Empie

Front Row: Meghan Gaunt, Lauren Bond, Bridget McDermott, Shelby Peater, Bridget Kreko, Zoe Wilson and Martina Drew

FALL SPORTS :

We WON
as a
TEAM !

Listed from top to bottom:

Ben Weaber #88 (TE) and Matt Cox #30 (FB), Dylan Spangler #52 (punt coverage team), Ben Weaber #88 (TE) and the TEAM leaving the field at half-time of the Homecoming Game.

FOOTBALL...

PSAC-East Champions

Advancement to the second round of NCAA Playoffs

Season Record: 10 - 3

The "Pre-Game Face"

The "Pre-Game Face" prior to the start of the Homecoming game versus West Chester on October 23rd, 2010 at 1:30 PM.

ROONGO

The Roongo name was created as a combination of maroon and gold, the school's colors.

FOOTBALL

Head Coach: Danny Hale

Was beginning his 18th season as the head coach for the 2010-2011 year. He is one of the winningest coaches in all of Division II Football. Hale has led the Huskies to 10 outright or shared PSAC Eastern Division titles and six NCAA post-season playoff berths. His career record is 184-62-1 and he holds the school record for the most coaching victories.

Danny was a graduate of West Chester University, where he earned both a bachelor's and master's degree in Health & Physical Education.

OH YEAH !!!

TEAM PHOTO

Players are listed left to right:

Front Row: Thomas McFarland, Andre Morales, Justin Walker, Dave Huot, Alex Landis, Ben Weaber, Todd Gyler, Mike Varanavage, Pat Casey, Cory Stiger, Chris Tressler, Solomon Oliver and [illegible] Zimmerman. **Second Row:** Mike Wagner, Ryan Olaf, Josh Chromiak, Mark Scattene, Kenny [illegible]nzalski, Pat Carey, Clarence Robinson, John Perrine, Pat Michael, Justin Rivera, Ryan Dickerson, [illegible] Snyder, Wallace Jamison and Oscar Rivera. **Third Row:** Jeff Owsley, Matt Cox, Keter Crosby, Derrick Price, Alex Buchert, Samuel Eck, Daryl Kurtz, Kenny Orlando, Ryan Feldman, Jarrett [illegible]dgeon, Terrell Oglesby, Mike Quinrans and Vince Browning. **Fourth Row:** Dave Onorato, Mark Daniels, Marc Francola, Michael Schlauch, Dan Haverstock, Sean Clift, Shaun Moore, Tyler Guise, [illegible] Allen, Sellus Roulhac, Kyle Jackson, Dan Fisher, Ian Murray and Glenn Hutton. **Fifth Row:** [illegible] Bailey, Aaron Hacker, Tony Cascio, Chris Steck, Chris Kennedy, Jordan Rinehart, Adam Diltz, Ryan Stuart, Dylan Spangler, Austin Hummel, Matt Marchioni, Michael Hutt and Franklyn Quiteh. **Sixth Row:** Spencer Randolph, Cole Parkinson, Matt Sanderson, Brady Myers, Jonathan Patrick, Kyle Fisher, Jared Shannon, Mike Dalberto, Shawn Smith, Ryan Samuels, David McFadden, Dylan Stair, [illegible] Warrick and Tyler Knoblauch. **Seventh Row:** Mike Pecot, Matt Rohrbacher, Tony David, [illegible] Smith, Cody Butler, Dan O'Hara, Gabe Snow, Julian Huggins, Jake Myers, Matt Feiler, E.J. Joseph, Drew Siegfried and Cody Stark. **Eighth Row:** Nick Conquest, Shawn Mitchell, Ameer [illegible]elder and [illegible] Thomas. **Back Row:** Keenan Chesnick, Trainer Allen Larsen, Equipment Manager Doug Lazaro, Bill Perkins, Brian McBryan, Ed Rush, Dave Shemaria, Head Coach Danny Hale, Defensive Coordinator Paul Darragh, Offensive Coordinator Tom Pajic, Chet Henicle, "Gump" May, Jamell Oglesby and Jesse Kilby

Listed from top to bottom:

Pat Carey #9 (QB), Franklyn Quiteh #28 (RB), Pat Carey #9 (QB) and Glen Hutton #1 (WR) and Andre Morales #30 (FB).

Huskies say goodbye to...

Pat Casey

Todd Givler

Dave Huot

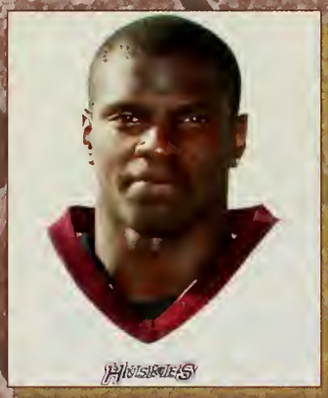

D. Solomon Oliver

Mike Quitans

Mark Scattene

Mike Varanavage

Justin Walker

2010 ~ 2011

FOOTBALL

Message from the coach . . .

You got the spirit - OH YEAH!

Alex Landis

Tom McFarland

Andre Morales

Drew Snyder

Cory Stiger

Chris Tressler

Ben Weaber

Marcus Zimmerman

...16 senior athletes

FALL SPORTS :

CHEERLEADING...

Let's get fired up!

Pictured above (left to right):
Courtney Swanick, Tara Beck and Jess Picciotti

Cheerleaders celebrate a Huskie win!

Cheering on the Basketball Team!

Pictured above (left to right):

Flyers: Caitlin Mehle, Tara Beck, and Ally Hawk

Bases: Nicole Erdman, Courtney Swanick, Jessica Jones, Kara Rhodes, Kelsey Whetstone, Kyla Fullerer, Kristie Leigh, and Jordan Davidson

Backs: Shetia Richardson, Carly Smith and Morgan Bolinger

CHEERLEADING

Go Bloomsburg!

Go Huskies!

Pictured above (left to right):
Front) Morgan Bonisese, Carly Smith, Ashley Slodysko and Kristie Leigh (Middle) Tanya Pecorari, Ally Hanna, Kelsey Whetherhold, Nicole Erdman and Caitlin Mehle (Back) Jess Picciotti, Mandy Yaple, Shetia Richardson and Tessa Varias

SQUAD PHOTO

Cheerleaders pose for a quick picture during the 2010 Homecoming Parade!

Pictured right (left to right):

Front: Tanya, Kylie, Ally Kelsey, Courtney, Kristie D., Jordan, Tessa, Ashley and Katie

Back: Morgan, Carley, Caitlin, Kristie L., Jess P., Shetia, Mandy, Nicky, Tara and Jess G.

Homecoming Parade 2010

B-BU! Let's GO BLOOMU!

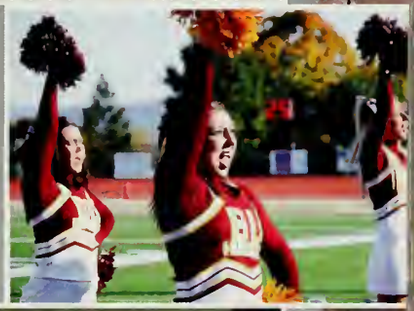

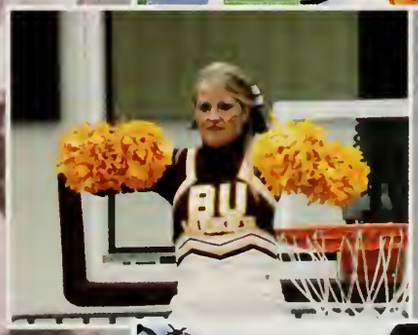

Listed from top to bottom:

Caitlin Mehle (flyer), Courtney Swanick (base) & Nicole Erdman (base) & Tessa Varias (back), Tara Beck (flyer/base) and Tara Beck (flyer/base) & Shetia Richardson (back)

2010 - 2011 Cheerleading Squad:

Ally Hanna - Caitlin Mehle - Ashley Slodysko - Katie Rhodes - Jessica Gombar - Mandy Yaple - Jordan Davidson - Nicole Erdman - Kelsey Whetherhold - Tara Beck - Kristie Driadon - Tessa Varias - Morgan Bonisese - Kylie Futterer - Shetia Richardson - Jess Picciotti - Tanya Pecorari - Kristie Leigh - Courtney Swanick - Carly Smith

a FAMILY thing

40th Annual Parents' & Family Weekend!

October 8th - 10th, 2010

Parents' & Family Weekend is an annual event that invites parents and family members to students on campus for a special weekend of activities.

Activities Included (but were not limited to):

A CAS performance by "Boogie Wonder Band", Quest High Ropes & Climbing Wall activities, Mini-golf, Department Information Tables, Balloon Art and Program Board events, such as Latino Bingo, Presentation of the film "Grown-ups" and Joshua Seth, Comedy Hypnosis & Mind Reading.

The University Store offered a 20% discount to shoppers throughout the weekend.

Family is what makes you, YOU!

FAMILY

Balloon Art
ovided for children of ages.

2. Department Information Tables
Parents and students alike were encouraged to head to the Quad to "say hello and get answers to questions".

3. Togetherness
As displayed in this picture, this weekend was all about togetherness and having fun!

4. Mini-Golf
On the Quad, free for BU students and their family members.

Music on the Quad
ovided by Todd mmings, playing some everyone's favorite ssic rock.

6. More Music
Provided by Todd Cummings, playing some of everyone's favorite classic rock.

7. More Balloon Art
Parents and students alike were interested in the balloon art table.

2009 Homecoming King Gary Stewart and 2009 Homecoming Queen, Gia Adornetto await the formal announcement of the 2010 Homecoming King & Queen.

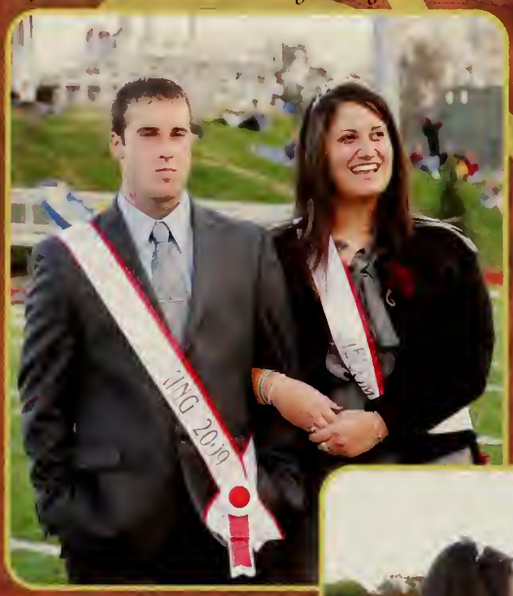

Homecoming 2010

October 23rd

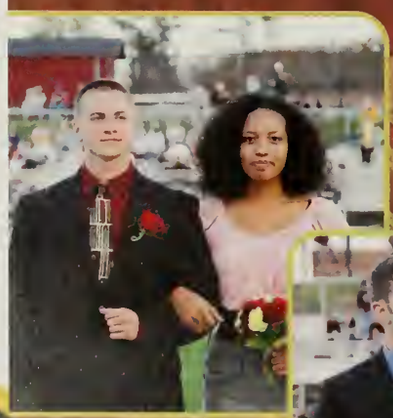

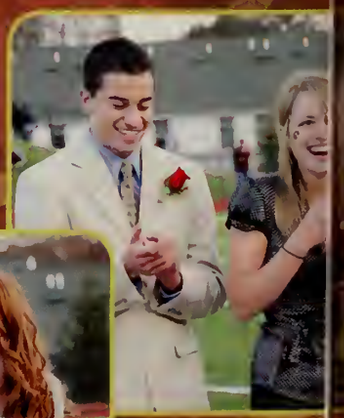

Alumni, students and university friends embarked on campus to celebrate Bloomsburg University's 2010 Homecoming. The celebration was kicked off by a festive parade and went out with a bang when the Huskies football team overpowered West Chester, 42 - 12.

At halftime, Lisa Lapina was crowned Homecoming Queen and James Kearns was named Homecoming King. Congratulations Lisa and James!

2010 Homecoming was filled with many events and competitions. Students and campus groups held several friendly competitions including: Residence Hall Window Painting, Banner, Parade Non-Float Entries and Parade Float Entries. Winners for 2010 respectively were: Elwell Hall, Program Board, Elwell Hall Council and Supervisory Roundtable.

Hotel California: A Salute to the Eagles

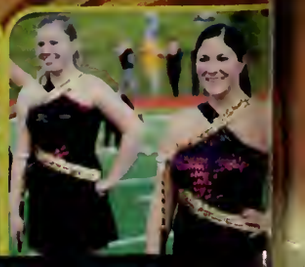

This year's celebration followed the theme "Rollin' the Dice and Enjoying the Nights in Vegas". Homecoming events included: the BU Homecoming Parade (with grand marshals, Mike & Linda Sowash), Alumni Coffeehouse, a tent party with entertainment from Brad Crum and the Mystery Train Band (an Elvis Tribute Show) and the Celebrity Artist Series program, Hotel California: A Salute to the Eagles (which took place in Haas Center for the Arts, Mitrani Hall). Many reunions also took place for the classes of 1960, 1970, 1980, 1990 and 2000, as well as football squads from 1985 and 2000. Other groups that re-united for Homecoming were ACT [illegible], Board of Governors alumni and Greek organizations.

One day at a time

Coordinated by the Multicultural Center, this annual event had it's best year ever, raising more than $11,000. More than 450 participants joined in to help the Pennsylvania Breast Cancer Coalition. Race winners were Jared Arnold (20:49), Earl Monroe (23:0 Jessica Segeleon (22:42) and Renee Popalis (23:07). Raising the most money were Lycoming Hall, Chi Theta Pi and Alpha Phi Omega. Gold sponsors included: PSEA DASL, Alpha Phi Omega and Phi Sigma Pi

Fight the fight, find a cure

Never Give Up

8th Annual Breast Cancer 5K Run / Walk

Sunday, October 24, 2010

Kid Cudi

November 7, 2010 at 8:00 PM
Nelson Field House

The opening act for the Kid Cudi Concert was Chip tha Ripper. Students slept outside the Kehr Union Building overnight just to keep their space in line, in order to get tickets for the concert. Lines filled up the hallways and extended out and around the Kehr building.

Students were so excited for this concert that tickets were sold out!

This concert was sponsored by Bloomsburg Student Concert Committee (BSCC) of CGA.

sound bite

How BU get's their music fix!

Winter

December
January
February

Expansion & Change

Sutliff Renovation

Construction crews kept busy this winter working on the $10 million renovation of Sutliff Hall. This process began in June of 2010 and is expected to be complete by August of 2011.

The project includes a complete renovation of the existing building, along with the addition of a third floor and central entrance facing the Academic Quad. The project should be completed just in time for the Fall 2011 semester!

The Former Sutliff Hall
(prior to construction)

Artist Rendering of Sutliff Hall
(after completion)

Celebrity Artist Series

Celebrating twenty-five years...

Whether you wanted to "shake your groove thing" or be entertained in a more serene fashion, Bloomsburg University's Celebrity Artist Series' 25th Anniversary Season had something for you!

Turning 25 this year, the Celebrity Artist Series had a season of retro sounds, first-time performances and sparkling artistry. Reliving the 20th century's disco, rock and jazz. Enjoying a Celtic Christmas and the brassy sounds of New Orleans right before Mardi Gras. Thrill to live theatre and dazzling contemporary dance.

All this in two classy, comfortable venues at Bloomsburg University: Mitrani Hall in the newly renovated Haas Center for the Arts and Kenneth S. Gross Auditorium in the landmark Carver Hall, listed among the League of Historic American Theatres.

The Silver Anniversary Season

2010-2011

Winter 2010

Friday
December 3, 2010

Natalie MacMaster:

Christmas in Cape Breton

Walnut Street Theatre:

The Glass Menagerie

Thursday & Friday
February 10 & 11, 2011

WINTER SPORTS :

"Up your intensity"

John Stutzman

Listed from top to bottom:

Boylan looking for a takedown, Perry building up his riding time with a tight waist ride, Roosa in neutral and Graham hitting an inside switch

WRESTLING...

-2010 PSAC Runner Ups
-2011 Third place finish at the Eastern Wrestling League Championships
-All ten wrestlers placed at EWL Championships
-Finished with a 14-6 Season
-Sean Boylan named PSAC Freshman of the Year and AWN All Rookie Team
-Frank Hickman (157 Lbs) was an EWL Runner-up and was a national qualifier
-Mike Dessino (174 Lbs) was an EWL Champion, PSAC Champion, named BU MVP and was a national qualifier
-Zach Walsh (heavyweight) was an EWL Runner-up
-Nick Wilcox was a PSAC Champion
-Derek Shingara AWN Rookie Team
-Josh Velure was a PSAC Runner-up
-Nate Graham was a PSAC Runner-up
-John Stutzman named EWL Coach of the Year

Live the right lifestyle

Roongo sits with Sean Boylan, Craig Barker and Nick Wilcox at the thrilling home opener versus Pe State University.

Huskies say goodbye to 2 senior athletes

Nate Graham

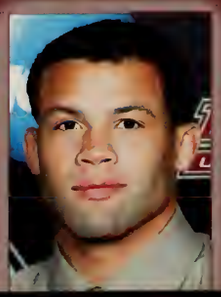

Ian De Sol

WRESTLING

Head Coach: John Stutzman

Was beginning his sixth season as the head coach for the 2010-2011 year. He has qualified 21 wrestlers for the NCAA Division I Championships and produced the school's first set of consecutive All-Americans since the 1988-89 seasons.

John was a 1998 graduate of the University of Buffalo and while attending he was a three-time East Coast Wrestling Association place winner and he was also a two-time alternate for the Division I Championships.

"Once you've wrestled, everything else in life is easy"

Dan Gable

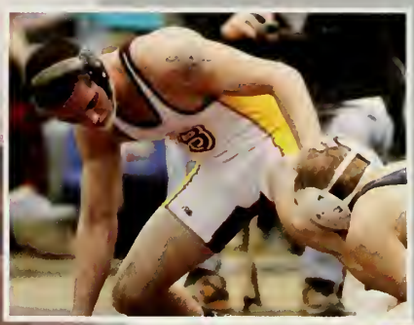

TEAM PHOTO

Players listed from left to right:

Back Row: Steve Mylott, Brain Tucker, Head Coach John Stutzman, Sam Shirey, Ed Klock, Nate [illegible]man, Luke DeLuce, Richard Perry, Zac Walsh, Chris Smith, Nate Grahman, Alex Lincoln, Mike [illegible], Josh Weire, Assistant Coach Scott Owen and MarcAntoni Macias

Middle Row: Luke Etter, Mike Testen, Kevin Hartnett Jr. Frank Hickman, Josh Roosa, Nick Wilcox, Danny Gaylord, Tom Sunry, Bryan Smith, Bryce Busler and Matt Hicks

Front Row: Ryan Toussaint, Craig Barker, Ian Desol, Derek Shingara, Kyle McGregoro, Elliot Zackosh, Sean Boylan, Jeremiah Biddle and Matthew Malfaro

Listed from top to bottom:

Boylan looking for an escape, Wilcox fighting for position, Richard Perry shaking hands with his opponent and Roosa looking for an open attack

WINTER SPORTS :

Refuse to Lose...

Listed from top to bottom:

Kendal Smith (G), John Schwarz (F), Larry Webster (C) and Trenton Epps (F)

MEN'S BASKETBALL

The Huskies finished with an overall record of 11-15 and 7-7 in conference play with a young starting line-up consisting of 3 juniors and 2 freshman. It came down to the very la regular season game at West Chester University, where the Huskies did what they neede to do and pulled off a solid win 61-58 but unfortunately Cheyney University upset top see Mansfield University to seal the last playoff spot. The Huskies lost 6 games on the seas by a only one basket respectively. Some highlights of this season included red-shirt freshman Dontahe Jordan earning Rookie of the Year and the only underclassma awarded PSAC 1st team all-conference honors, junior Trevon Johnson was awarded PSAC 2nd team all-conference and junior Larry Webster became the school's all-time sh blocker and finishing 2nd in the Nation in field goal percentage. Jordan lead the Huskie this season in scoring (15.8 ppg & 9.1 rpg), Johnson finished second in scoring at 15 p and Webster third in scoring 12.2 ppg and 36 blocks giving him a career total of 131 w tops Lee Gump's 130 blocks set in 1996. The Huskies will miss the leadership and toughness that Jesse Beter and Earl Knight gave to the program. We will miss them but they will always be a valuable part of this program. The future does look bright for the Huskies next season as they will return 4 starters, several key returners and a strong recruiting class for 2011-12. Go Huskies!

FAMILY . . . ALL IN!

"What Ever It Takes . . . Work hard, never back down from anyone, keep your poise, have each ot back, trust each other and be positive!"

Huskies say goodbye to 2 senior athletes

Jesse Betar

Earl Knight

MEN'S BASKETBALL

Head Coach: John Sanow

Was beginning his fifth year as the head coach for the 2010-2011 year. He won his first six games and had the team nationally ranked for the first time in several years. In addition to breaking many records, he has had the opportunity to see 13 of his players earn their degree here at Bloomsburg.

With his 20 years of experience, John is the 21st coach in the 109th season of Bloomsburg University Men's Basketball Competition.

Respect is Earned!

TEAM PHOTO

Players listed left to right:

Back Row: Assistant Coach Brad Karli, Assistant Coach Mike Hamlin, Nasir Jones, Ed Hall, John Schwarz, Larry Webster III, Moustapha Noumbissi, Ronnie Benson, Trenton Epps, Armand Leaks and Head Coach John Sanow

Front Row: Kendal Smith, Jordan Wartman, Trevon Johnson, Antoine Ellison-Love, Jesse Betar, Lorenzo Christmas and Dontahe Jordan

Listed from top to bottom:

Dontahe Jordan (F), John Schwarz (F), Antoine Ellison-Love (G) and Jesse Betar (G)

WINTER SPORTS :

WOMEN'S BASKETBALL

Team Accomplishments:

-Finished 1st in the PSAC East with a 13-1 record
-Hosted the PSAC Semi-Finals and Finals for the 1st time since 2001
-Ranked 8th in the Atlantic Region
-Recognized nationally in the polls at the end of the season

Player Accomplishments:

-Kelsey Gallagher was the P{SAC East Athlete of the Year
-Kelsey Gallagher was also 1st Team All-Conference
-Kelsey Gallagher was named to the Daktronics All-Atlantic Region Team
-Kelsey Gallagher was named to the Division II Bulletin Honorable Mention America Team
-Dana Wieller was 1st Team All-Conference

Listed from top to bottom:

Brianna Dudeck, Kelsey Gallagher, Lauren Ellis and Alyssa Flanagan

TOGETHER...

This is how the team started off every game after player introductions to get motivated!

GO TEAM!

WOMEN'S BASKETBALL

Head Coach: Bill Cleary

Was beginning his third year as the head coach for the 2010-2011 year. As head coach, he has guided the Huskies to the PSAC playoffs and has also coached the last two PSAC Eastern Division Freshmen of Year, Kelsey Gallagher and Dana Wieller.

Bill is a 1998 graduate of Villanova University with a degree in Political Science.

TEAM PHOTO

Players listed from left to right:

Back Row: Head Coach Bill Cleary, Kirstin Selvey, Sydney Mallory, Courtney Nyce, Lauren Biszelewski, Lauren Ellis, Kayla Oxenrider, Danielle Derr and Assistant Coach Diane Decker

Front Row: Catherine Noack, Hannah Geesley, Kelsey Gallagher, Alyssa Flanagan, Dana Wieller and Brianna Dudek

Listed from top to bottom:

Diane Decker and Bill Cleary, Courtney Nyce, Dana Wieller and Lauren Ellis

WINTER SPORTS :

MEN'S SWIMMING...

CAPTAINS:

Ryan Lightner
Ben Safran
Derek Straub

- 9 Team Records
- 6 NCAA "B" Cuts
- 31 All-time Top 10 Swims
- 43 Lifetime Best Performances
- 10 Scholar Athletes
- 21 PSAC Conference Qualifiers
- 18 PSAC Conference Finalists

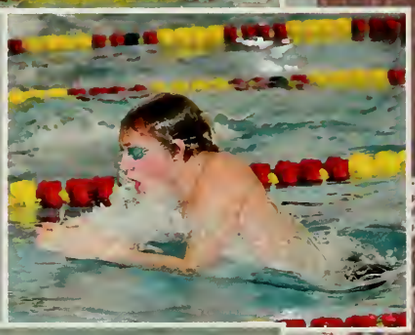

Listed from top to bottom:

Mike Busada, Zach Wilson, Tim Dorsch and Derek Straub

"MAKE IT HAPPEN"

Senior butterflyer Chip Benedict in pre-meet warm up

For the first time in team history, every member of the PSAC Championship Team made it back to finals at night. Team records were set in the 100 backstroke (Derek Straub), 100 fly (Juan Castaneda), 200 fly (Mark DiLemmo), 200 breaststroke (Tim Dorsch), 200 Medley Relay (Mike Lightner, Mike Busada, Juan Castaneda and Ryan Lightner), 400 Medley Relay (Derek Straub, Tim Dorsch, Juan Castaneda and Bryan Masilotti) and the 200 Freestyle Relay (Juan Castaneda, Bryan Masilotti, Mike Lightner and Ryan Lightner).

A total of 16 men put their stamp on BU swimming history by achieving All Time Top Ten Times: Chip Benedict, Mike Busada, Juan Castaneda, Mark DiLemmo, Tim Dorsch, Tom Hayes, Mike Lightner, Ryan Lightner, Tom Malloy, Brendan Malone, Bryan Masilotti, Nick Ortlieb, Derek Straub, Mike Wallace and Kyle Weisenbach.

MEN'S SWIMMING

Head Coach: Stu Marvin

Was beginning his third season as the head coach for both the men's and women's teams for the 2010-2011 year. During his first two years he has added depth to the rosters and also has established 16 new team records. The teams have achieved Scholar All America recognition and thus far have boasted 24 scholar athletes.

Stu was a 1978 graduate of Bloomsburg and was the first swimmer inducted into the university's Athletic Hall of Fame in 1990.

Mark DiLemmo
Team MVP

PSAC 400 Freestyle Relay
Dave Gibas Award

Cullen Mentzell
Captain's Award

Juan Castaneda
PSAC 100 Fly Champion

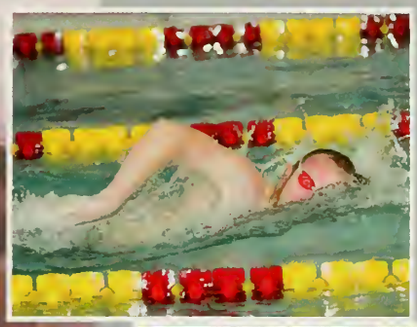

TEAM PHOTO

Players listed left to right:

Back Row: Coach Stu Marvin, Jack Eichenlaub, Ryan Lightner, Tyler DeLorenzo, Mike Busada, Mike Lightner, Josh Cillo, Tim Dorsch and John King

Middle Row: Mark DiLemmo, Chip Benedict, Brendan Malone, Zach Wilson, Ben Safran, Tom Hayes, Derek Strauh, Nick Ortlieb, Pat Malone, Bryan Masilotti, Mike Wallace, Juan Castaneda and Coach Ian Walsh

Front Row: Tyler Washington, Tom Malloy, Kyle Weisenbach, Cullen Mentzell, Erik Stefferud, Adam Varvaro and Coach Erin Cunnane

Listed from top to bottom:

Tom Hayes, Brendan Malone, Ben Safran and Nick Ortlieb

WINTER SPORTS :

CAPTAINS:

Lisa Ferrigno
Sarah Grawe
Danielle Wrecsics

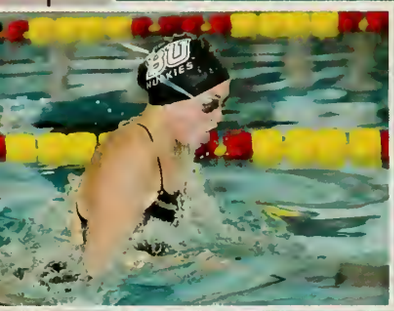

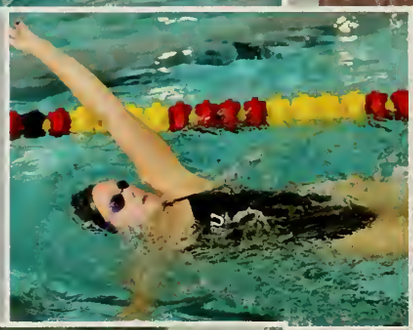

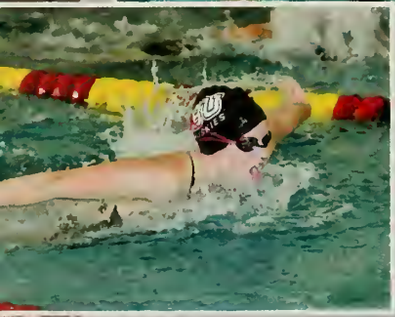

Listed from top to bottom:

Rachel Nauman, Brittany McNeil, Brie Globig and Danielle Wrecsics

WOMEN'S SWIMMING...

- 3 Team Records
- 18 NCAA "B" Cuts
- 21 All-time Top 10 Swims
- 44 Lifetime Best Swims
- 14 Scholar Athletes
- 18 PSAC Conference Qualifiers
- 11 PSAC Conference Finalists

"MAKE IT HAPPEN"

Junior Brittany McNeil leads Huskies in Medley Relay while sophomore Madeline Barlow waits

Team records were set in the 200 Medley Relay (Tori Hall, Brittany McNeil, Kelsey Brooker and Sarah Grawe), 400 Medley Relay (Sarah Grawe, Brittany McNeil, Madeline Barlow and Nicole Martin) and the 200 Freestyle Relay (Nicole Chinnici, Julia DeVincent, Nicole Martin and Sarah Grawe).

A total of 12 women put their stamp on BU swimming history by achieving All Time Top Ten Times: Madeline Barlow, Kelsey Brooker, Nicole Chinnici, Lisa Ferrigno, Brie Globig, Sarah Grawe, Tori Hall, Bridget Hilferty, Nicole Martin, Brittany McNeil, Miranda Steel and Danielle Wrecsics. An incredible 18 NCAA "B" standards were achieved, including 4 by Bridget Hilferty and 3 each by: Madeline Barlow, Brittany McNeil and Miranda Steel.

WOMEN'S SWIMMING

Head Coach: Stu Marvin

Was beginning his third season as the head coach for both the men's and women's teams for the 2010-2011 year. During his first two years he has added depth to the rosters and also has established 16 new team records. The teams have achieved Scholar All America recognition and thus far have boasted 24 scholar athletes.

Stu was a 1978 graduate of Bloomsburg and was the first swimmer inducted into the university's Athletic Hall of Fame in 1990.

Bridget Hilferty
Team MVP

Nicole Chinnici
Gwen Cressman Award

Ashley Bauer
Captain's Award

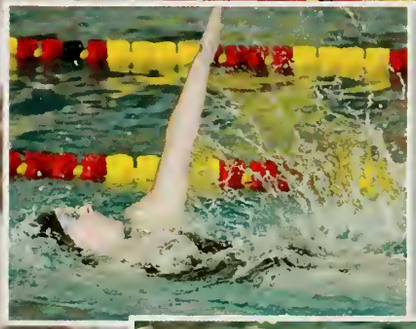

TEAM PHOTO

Players listed left to right:

Back Row: Coach Stu Marvin, Nicole Martin, Madeline Barlow, Miranda Steel, Jena King, Julia Vincent, Nicole Chinnici, Laura McNair, Kelsey Brooker, Lisa Ferrigno and Coach Erin Cunnane

Middle Row: Jess McGarry, Jenna Yohey, Tori Hall, Mollie Dawson, Ali Luzik, Melissa Cook, Bridget Hilferty, Kathryn Young, Brie Globig, Brittany McNeil, Rachel Nauman, Jamie Sobel, Emily Stiles, Megan Sandoe and Coach Ian Walsh

Front Row: Ashley Bauer, Sarah Grawe, Danielle Wrecsics, Jacquie Glaser, Kayla Weisenbach, Kelsy Husk, Kelly Duggan and Melanie Redican

Listed from top to bottom:

Kelsy Husk, Julia Devincent, Sarah Grawe and Madeline Barlow

Huskies say goodbye to...

Nicole Chinnici

Lisa Ferrigno

Laura McNair

Danielle Wrecsics

WOMENS

Message from the coach

To paraphrase Robert F. Kennedy...

"Do not look at things the way they are and ask "why"? Dream of things that never were and ask "why not"?"

2010 ~ 2011

M & W SWIMMING

MENS

John Benedict

Michael Busada

Juan Castaneda

Tyler DeLorenzo

John King

Ryan Lightner

Cullen Mentzell

Ben Safran

Derek Straub

Kyle Weisenbach

...14 senior athletes

WINTER SPORTS :

MEN'S TRACK & FIELD

School Records:

-60m - Ryan Dickerson - 7.07

-Indoor 400m - Jessie Mustapha - 50.44

-Weight Throw - Corey Palek - 13.10m

-Pole Vault - Matt Stuck - 4.45m

-Indoor 4x400m Relay - Rosenstein, Arnold, Barr and Mustapha - 3:22.75

-Outdoor 4x400m Relay - Rosenstein, Arnold, Bar and Mustapha - 3:16.82

Dave Moyer

Listed from top to bottom:

Jack Rosenstein, Tywan Faust and Cal Rosenstein, Matt Stuck and Jason Laforme

Huskies say goodbye to senior athlete

Jared Arnold

MEN'S TRACK & FIELD

Head Coach: Bernie Empie

Was beginning his 3rd season as the head coach for the 2010-2011 year. He is also the head coach for both the men's and women's track and field team. In addition he serves as the primary recruiting coordinator for the cross country and track and field programs.

Bernie was a 1994 graduate from the Citadel with a bachelor's degree in physical education and earned his master's in 1996.

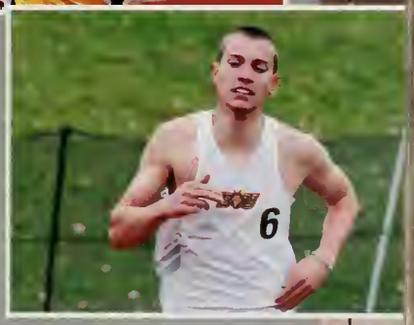

John Donvinski

Listed from top to bottom:

Dave Moyer, Earvin Paul, Zach Eyer and Evan Makuvek

WINTER SPORTS:

WOMEN'S TRACK & FIELD

School Records:

-Shot put - Brooke Matza - 10.31m

-Indoor Pole Vault - Ashley Mancil - 3.25m

-4x800m Relay - Segeleon, Drew, Meck and Filemyr - 9:47.01

-1500m - Katie Meck - 4:37.11

-3k - Katie Meck - 9:56.67

-5k - Katie Meck - 16:53.27

-3k Steeplechase - Katie Filemyr - 11:07.60

-Hammer Throw - Brooke Matza - 34.78m

-Outdoor Pole Vault - Kelsey Davis - 3.37m

*NCAA NATIONAL QUALIFIERS: Katie Meck (5k) & Katie Filemyr (3k Steeple)

Listed from top to bottom:

Vanessa Rimbey, Jessica Shisler, Emily Backel and Jacquie Glaser

Katie Filemyr

Huskies say goodbye to 2 senior athletes

Erin Hanosek

Angela Borealo

WOMEN'S TRACK & FIELD

Head Coach: Bernie Empie

Was beginning his 3rd season as the head coach for the 2010-2011 year. He is also the head coach for both the men's and women's track and field team. In addition he serves as the primary recruiting coordinator for the cross country and track and field programs.

Bernie was a 1994 graduate from the Citadel with a bachelor's degree in physical education and earned his master's in 1996.

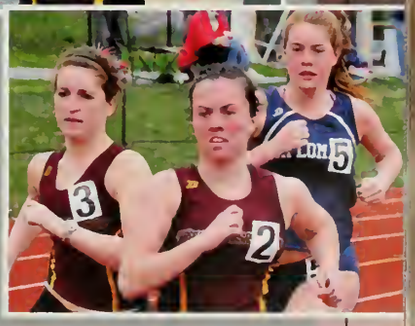

Listed from top to bottom:

Alilia Anderson, Vanessa Rimbey, Emily Backel and Bridget Krecko and Bridget McDermott

Vanessa Rimbey

Aramark's Annual
Food Show

Don't leave us out!

MMMmmmm Good!

BU students love to attend the annual food show. It is a great opportunity for them to give their opinions on new foods that they would like to see on campus.

ebruary 23, 2011

Spring

March

April

May

Celebrity Artist Series

Celebrating twenty-five years...

Whether you wanted to "shake your groove thing" or be entertained in a more serene fashion, Bloomsburg University's Celebrity Artist Series' 25th Anniversary Season had something for you!

Turning 25 this year, the Celebrity Artist Series had a season of retro sounds, first-time performances and sparkling artistry. Reliving the 20th century's disco, rock and jazz. Enjoying a Celtic Christmas and the brassy sounds of New Orleans right before Mardi Gras. Thrill to live theatre and dazzling contemporary dance.

All this in two classy, comfortable venues at Bloomsburg University: Mitrani Hall in the newly renovated Haas Center for the Arts and Kenneth S. Gross Auditorium in the landmark Carver Hall, listed among the League of Historic American Theatres.

The Silver Anniversary Season

2010-2011

Spring 2011

Hot 8 Brass Band

Friday
March 4, 2011

Friday
April 8, 2011

Spring Awakening

Friday
April 29, 2011

Stefon Harris Jazz

18th ANNUAL

Commemorative Banque
Martin Luther King Jr

Madelyn Rodriguez (pictured above) and the Multicultural Center sponsored the 18th Annual Commemorative Martin Luther King Jr. Banquet.

This year the campus community welcomed the Rev. Jesse Jackson Sr. as the keynote speaker. Rev. Jackson is an advocate for:

-empowerment
-peace
-civil rights
-gender equality
-economic & social justice

At the banquet he discussed the civil rights movement and its relationship to economic empowerment. After his speech there was also a Q&A session.

Rev. Jackson was in Memphis, Tennessee, with Martin Luther King Jr. when he was killed on April 4, 1968.

Neil D'Amato - Rev. Jesse Jackson Sr. - David Abrams

Rev. Jesse Jackson Sr.

Rev. Jesse Jackson Sr. speaks to motivate the audience

Teara McCrae - Jackson

Jackson - Donte Milligan

Greek Life table listens intently to Rev. Jesse Jackson S

Rev. Jesse Jackson Sr.

Jackson - The Warner's

Jackson - Kristin Kelly

e Martin Luther King Jr. Commemorative Banquet took place on
ednesday March 2nd, 2011 in the Kehr Union Ballroom. This year
l welcomed guest speaker Rev. Jesse Jackson Sr.

President Soltz listens as Rev. Jesse Jackson Sr. discussed the Civil Rights Movement

Choir of Mt. Zion Baptist Church

Rev. Jesse Jackson Sr.

/hitaker - Jackson - Various Greeks

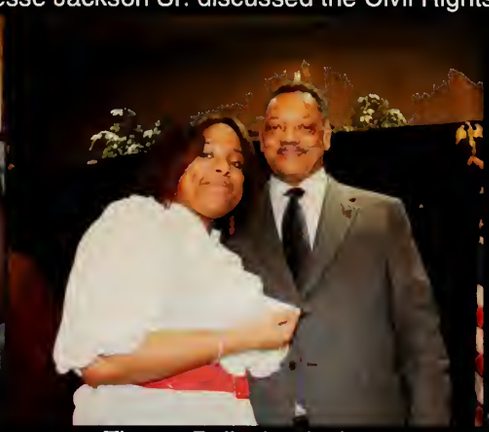

Timera Bullock - Jackson

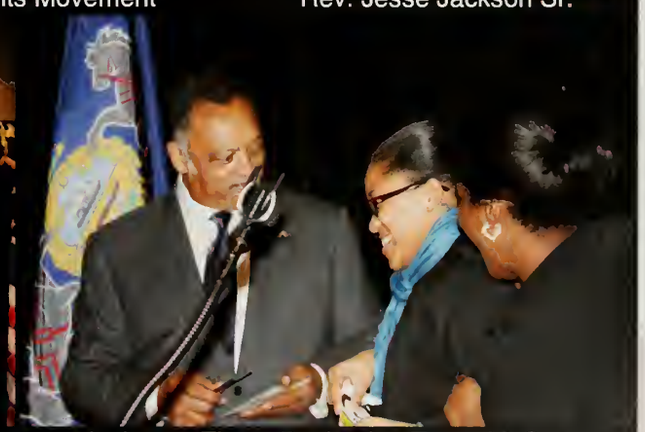

Jackson - Timya Benjamin - Teara McCrae

Table of guests listen as Rev. Jesse Jackson Sr. speaks at the banquet

Jackson & Student

David Abrams - Jackson

Together We CAN Make a Difference!

PASSHE Advocacy Days April 4th & 5th, 2011

Pictured at right (left to right):

David Abrams (CGA President-elect 2011/2012), Anikka Brill (CGA President), Joan Bradbury (THIS Intern & Former CGA Vice President) and Kosta Patsiopoulos (CGA Vice President-elect 2011/2012)

Pictured at left (left to right):

Back row: Lynda Michaels (Director of Alumni Affairs) and David Abrams (CGA President-elect 2011/2012)

Middle row: Zachary Pearce (Husky Ambassador Vice President), President Soltz, Kosta Patsiopoulos (CGA Vice President-elect 2011/2012) and Kyle Smith (Husky Ambassador President)

Front row: Trustee Nancy Vasta, Joan Bradbury (THIS Intern & Former CGA Vice President) and Anikka Brill (CGA President)

Background: State capitol building complex, Harrisburg, PA

Pictured at right (left to right):

Back row: Lynda Michaels (Director of Alumni Affairs) and David Abrams (CGA President-elect 2011/2012)

Middle row: Zachary Pearce (Husky Ambassador Vice President), President Soltz, Kosta Patsiopoulos (CGA Vice President-elect 2011/2012) and Kyle Smith (Husky Ambassador President)

Front row: Trustee Nancy Vasta, Joan Bradbury (THIS Intern & Former CGA Vice President) and Anikka Brill (CGA President)

Pictured at left (left to right):

Zachary Pearce (Husky Ambassador Vice President), Joan Bradbury (THIS Intern &* Former CGA Vice President), David Abrams (CGA President-elect 2011/2012), Anikka Brill (CGA President), Kosta Patsiopoulos (CGA Vice President-elect 2011/2012) and Kyle Smith (Husky Ambassador President)

Spread the word!

Educate people!

Be heard!

Fight for a cause!

On April 4th and 5th, a delegation from Bloomsburg University attended the PASSHE Advocacy Days at the state capitol in Harrisburg. Among the group were students, faculty, trustees, and President Soltz. Attendees spent two days meeting with state representatives, senators, and legislative staff about the State System. Governor Corbett's proposed budget cuts in higher education have shaken leaders across the board. PASSHE upholds its mission across the fourteen universities in offering a quality higher education at the most affordable cost among all four-year institutions in the Commonwealth. The purpose of the two-day visit was to spread this message and educate the legislation about the vast opportunities, benefits, and significance PASSHE brings to Pennsylvania. Bloomsburg delegates joined representatives from each of the fourteen universities, the university presidents, Chancellor Cavanaugh, and his staff in meeting with Representatives George, Hanna, and Reed and Senators White and Gordner. They attended educational sessions in preparation for their meetings and helped PASSHE make a professional presence in Harrisburg!

Pictured at left (left to right):

David Abrams (CGA President-elect 2011/2012), Anikka Brill (CGA President), President Soltz, Joan Bradbury (THIS Intern & Former CGA Vice President) and Kosta Patsiopoulos (CGA Vice President-elect 2011/2012)

Organizations that volunteered for The Big Event were: African Student Association, ACEI, Exercise Science Club, Future Business Leaders, Campus Crusade for Christ, DASL, Disciple Maker Christian Fellowship, Education LLC, English Club, Frederick Douglas LLC, H.A.B.L.A.S, Honors Program, Husky Ambassadors, Ladies First, Model UN, NCASC, NSSLHA, OWLS, Program Board Protestant Campus Ministry, Red Cross Club, Woman's Club Soccer Social Work Club, SCEC, SOL United Skate Association of Bloomsburg, Vice Versa, The Voice, W.I.S.E, all Greeks letter organizations, Athletic Sport teams and other individuals.

THE BIG EVENT

In 1982, Joe Nussbaum (then vice president of the Student Government Association at Texas A&M University), began The Big Event as a way to say thank you to Bryan-College Station — a community continuously supporting the university. Twenty-seven years later, The Big Event has grown to become the largest one-day student-run service project in the United States, presently occurring at 72 universities, including Bloomsburg University. The Community Government Association and more than 1,000 members of the Bloomsburg University community spent Saturday, April 9, volunteering in Bloomsburg, Pa as part of "The Big Event." The Big Event is a nationwide day of community service when colleges and universities send all active organizations out to volunteer in the community. Odd jobs ranging from raking leafs, picking up trash, washing windows and much more.

The Purpose: The Big Event impacts the community by bringing the campus together with the surrounding community in an effort to show gratitude to those who help others. Numerous community-based and non-profit organizations and agencies benefit from volunteer efforts, as well as local residents, including those that provide services to children, senior citizens and low income families, or those that promote the quality of life Volunteers are proud to help others improve the lives of the people who rely on these important services and facilities. The Big Event's theme is, "United, Mobilized, Ready To Serve".

SPRING SPORTS :

WOMEN'S LACROSSE...

Game

Finished the season with a record of 10-7

All Conference Players:

-Senior Ashley Bowers
-Junior Sam King
-Sophomore Sara Bates

Listed top to bottom:

Sara Bates (Goalie), Maggie Canavan (Attack), Tia Mazzie (Midfield) and Gabby Lochetto (Midfield)

Together on game day

Today nothing matters, not the pain you went through to get here, not the tears of frustration or hours of practice, not how hard you've played or the mistakes you made, none of it matters. Not the months of training or the heart and determination of giving it all you've got. All that matters is that TOGETHER we got here...and that today is GAME DAY!

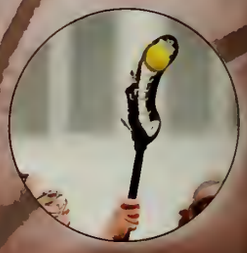

WOMEN'S LACROSSE

Head Coach: Leah Carr

Was beginning her fifth season as the head coach for the 2010-2011 year. During her first four seasons, she has led the Huskies to a mark of 43-29 and four PSAC playoff appearances. She was named the 2009 and 2010 PSAC Eastern Division Coach of the Year.

Leah is a 2005 graduate of East Stroudsburg University with a degree in Sport Management.

Day!

TEAM PHOTO

Players listed from left to right:

ack Row: Assistant Coach Jillian Howley, Sam King, Sara Bates, Sarah Bennett, Kelsey Schwan, Courtney Martin, Maggie Canavan, Allie Kakareka and Head Coach Leah Carr

Middle Row: Shelby Jezzi, Aubrey Bossert, Lindsay Kupferschmidt, Natalie Draham, Rebecca monte, Amber Shifflett, Gabby Lochetto, Ashley Bowers, Courtney Werner and Lyndsey Babilon

Front Row: Ashley Bossert, Deanna Hauser, Kelsey Metzler, Tia Mazzie, Sam Mazzie, Monica Novielli and Kelsey Paulsen

Listed from top to bottom:

Sam Mazzie (Midfield), Aubrey Bossert (Midfield), Kelsey Paulsen (Attack) and Allie Kakareka (Attack)

Huskies say goodbye to...

Rebecca Belmonte

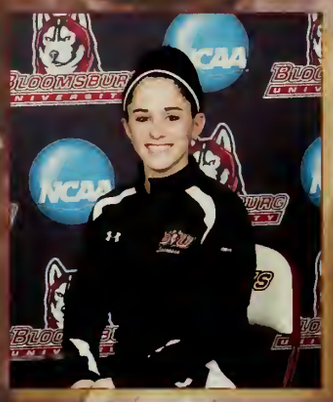

Tia Mazzie

2010 ~ 2011

LACROSSE

Ashley Bowers

Kelsey Schwan

...4 senior athletes

SPRING SPORTS :

"Pack your bags...

Listed top to bottom:

Vinny Voorhees (pitcher), Howie Deemer (right field), Joey Ianiero (second base) and Aaron Russell (short stop)

BASEBALL...

2011 was a special season for the Huskies thanks to the hard work and leadership of seniors:

Mike Rossetti
Joey Ianiero
Jerry Lloyd
Gino Wise
Matt Klein
Seth Pauling
&
Howie Deemer

"WIN THIS PITCH!"

All Conference catcher Nick Eversole being greeted by his teammates after clearing the bases at Day Litzwhiler Field.

The 2011 team featured 7 all conference selections, as well as Freshman of the Year:

Kyle Hunter

BASEBALL

Head Coach: Mike Collins

Was beginning his sixth season as head coach for the 2010-2011 year. He was awarded the 2011 PSAC East Baseball Coach of the Year award after leading the huskies to the post season for the first time in 13 years. He has 106 wins in 6 seasons.

He directs baseball camps in the summer and throughout the academic year. He also oversaw the renovation of Danny Litwhiler Field that included new dugouts, brick backstop, new elevated seating behind home plate and installation of a warning track as well as walkways.

...we are heading to Johnstown!"

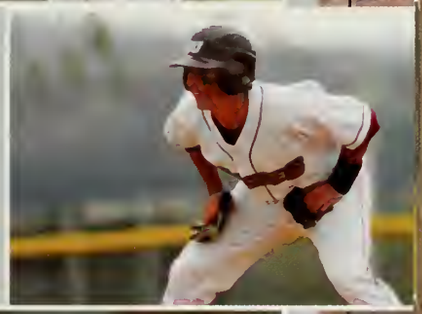

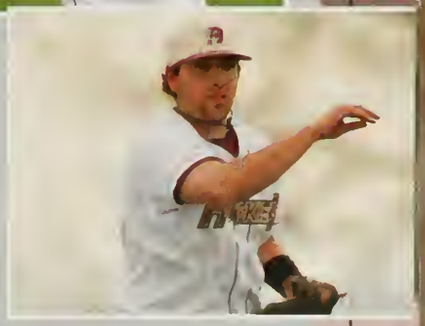

TEAM PHOTO

Players listed from left to right:

ck Row: Head Coach Mike Collins, Mike DiVona, Tim Kurucz, Jerry Lloyd, Howie Deemer, Matt Kline, Seth Pauling, Matthew Dean, Scott Runzer, Jarrod Kramer, Vinny Voorhees and Assistant Coach Dustin Johnson

Middle Row: Dean Kennifl, Joey Janero, Keith Meyer, Nick Donofry, Gino Wise, Gino D'Amato, Jordan Schainholz, DJ King, Paul Rosa IV and Casey Cooperman

Front Row: Aaron Russell, Vince Smarrelli, Eric Geedey, Tim Ravel, Mike Rossetti, Kyle Hunter, Brad Smith, Nick Mazza and Nickolas Eversole

Listed from top to bottom:

Howie Deemer (right field), Keith Meyer (shortstop), Matt Klein (pitcher) and Jarrod Kramer (third base)

Huskies say goodbye to...

Howie Deemer

Joey Ianiero

Matt Kline

Jerry Lloyd

2010 ~ 2011

BASEBALL

Seth Pauling

Mike Rossetti

Gino Wise

...7 senior athletes

SPRING SPORTS :

"We had so much fun with this year's team...

Listed from top to bottom:

Shavaun Fisher (pitcher), Mandi Baer (second base), Raychelle Kuhns (center field) and Sam Pientack (third base) with Assistant Coach Dee Wolfe

SOFTBALL...

BU finished the 2011 Season with a 33-9 record and their 30th consecutive national tournament appearance.

The team had five players that were selected to the Atlantic All-Region team, they were:

Shavaun Fisher
Lacy Mauro
Danielle Lazorka
Sam Pientack
&
Lori Neyhard

"ALL THE WAY BLOOM!"

Lacy Mauro hitting 1 of her 10 homeruns for the year. Leading the huskies with a .404 batting avera she was in route to being named the PSAC Central Division Player of the Year and a 1st Team All-American! Way to go Lacy!

SOFTBALL

Head Coach: Susan Kocher

Susan was named the head coach in July of 2010. She replaced the legendary head coach Jan Hutchinson who retired at the end of the 2010 season. Susan spent 23 years as an assistant coach after playing four years for Hutchinson as a student.

Susan is a 1987 graduate of Bloomsburg and in 1999 she was one of five inductees into the Bloomsburg Athletic Hall of Fame. Most recently she was named to the Capital Area chapter of the Pennsylvania Sports Hall of Fame!

...as they had GREAT chemistry!"

Listed from top to bottom:

Danielle Lazorka (short stop), Raychelle Kuhns (center), Lacy Mauro (catcher) and Mandi Baer (second base)

TEAM PHOTO

Players listed left to right:

Back Row: Mandi Black, Sara Pientack, Mandy Leach, Shayaun Fisher, Jenna Hampton, Lori Neyhard and Cait Paine

Middle Row: Raychelle Kuhns, Jolee Youngblood, Lindsay Busler, Rachel Fredell, Hannah Moir and Chrissy Belko

Front Row: Emily Young, Danielle Lazorka, Lacy Mauro and Mandi Baer

Huskies say goodbye to...

Shavaun Fisher

Jenna Hampton

Danielle Lazorka

2010 ~ 2011

SOFTBALL

Message from the coach...

"We are going to really miss the six seniors as they were great leaders and accomplished so much during their 4 years here at Bloomsburg University!"

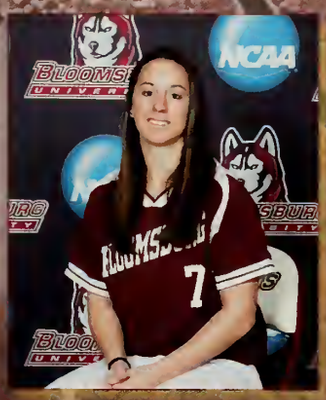

Alacia Mauro

Lori Neyhard

Emily Young

...6 senior athletes

SPRING SPORTS :

MEN'S TENNIS...

"Does one point ...

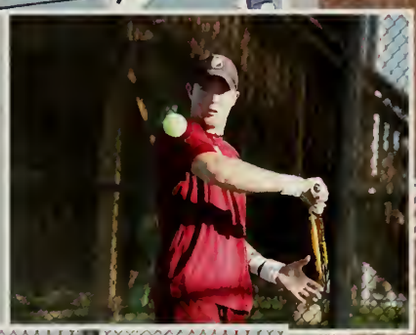

Listed from top to bottom:

Junior Lee Wexler, Senior Jack McClurkin and Junior Ricky Dove, Senior Jon Stewart and Freshman Nenyi Micah

Team Accomplishments:

-Took Second Place in PSAC Chamionships

-NCAA Qualifier

WARM UPS!

Team warming up before the PSAC Championship Match.

MEN'S TENNIS

Head Coach: Marty Coyne

Was beginning his 17th season as head coach of the men's tennis team and his 16th season at the helm of the women's squad for the 2010-2011 year. During this time he has led the men's team to 13 appearances in the NCAA Division II Championships.

Marty received a bachelor's degree in business education from Bloomsburg in 1983. Then in 1998 he was inducted into the Bloomsburg University Athletic Hall of Fame.

...make a difference?"

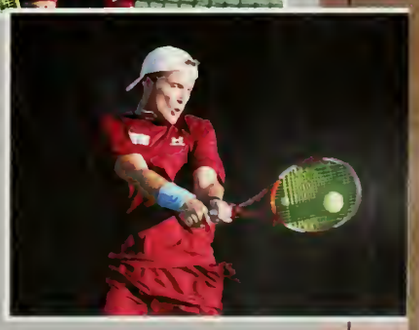

TEAM PHOTO

Players listed from left to right:

Head Coach Marty Coyne, Tyler Pultro, Evan Carney, Lee Wexler, Nenyi Micah, Kyle Knittle, Jack Quinn, Jeff Nuhfer, Alan Hummel, Jon Stewart, Mark Schroeder, Ricky Dove and Assistant Coach Greg Bennett

Listed from Top to bottom:

Freshman Kyle Knittle, Senior Jeff Nuhfer, Junior Ricky Dove and Junior Lee Wexler

SPRING SPORTS :

WOMEN'S TENNIS

"What part of the...

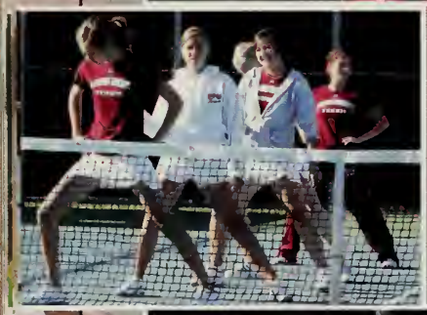

Listed from top to bottom:

Senior Andrea Malatesta, women's team getting ready for a match, Junior Danielle Walsh and Freshman Michelle Perez

Team Accomplishments:

-Won PSAC East

-Extended Eastern Conference winning streak to 22 matches

-Finished 3rd in the PSAC Conference

WARM UPS!

Team getting ready for the PSAC Semi-Final match versus IUP.

WOMEN'S TENNIS

Head Coach: Marty Coyne

Was beginning his 17th season as head coach of the men's tennis team and his 16th season at the helm of the women's squad for the 2010-2011 year. During this time he has led the women's team to 13 consecutive trips to the NCAA Division II Championships and seven PSAC crowns.

Marty received a bachelor's degree in business education from Bloomsburg in 1983. Then in 1998 he was inducted into the Bloomsburg University Athletic Hall of Fame.

...middle was that?"

TEAM PHOTO

Players listed from left to right:

Head Coach Marty Coyne, Kristen Wong, Kristi Twardziak, Laura Sullivan, Emily Palko, Natalie Greenholt, Nicole Slagle, Sarah Fisher, Michelle Perez, Danielle Walsh and Assistant Coach Greg Bennett

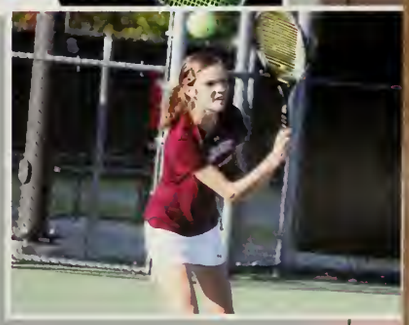

Listed from top to bottom:

Emily Leviten (#12), Kristen Twardziak (#5), Sarah Fisher (#4) and Natalie Greenholt (#6)

Huskies say goodbye to...

Alan Hummel

Jack McClurkin

Jeff Nuhfer

Jon Stewart

MENS

2010 ~ 2011

M & W TENNIS

Message from the coach . . .

"Four years went by fast, we had some highs and lows, but the journey was fun! Good luck in the future! Mahalo"

Sarah Fisher

Andrea Malatesta

Laura Sullivan

WOMENS

...7 senior athletes

Senior Portraits

We did it!
We made it!

Stefan Adams

Brianna J. Agee

Nagy I. Ahmed

Angela N. Albanese

Meg C. Alexander

Ryan C. Alichwer

Joseph P. Anczarski

Daniel C. Anderson

Tiffany M. Anderson

Jessica Andrezze

Janice L. Artman

Lauren A. Azeles

Graduating Class of 2011

Lisa M. Baier

Christopher S. Barton

Amanda Bartosic

Nicole Baruch

James Beach

Kristen Beach

Tasha M. Beamer

Danielle Beers

Anthony J. Belinko

Brittany E. Bell

William Bell

Timya R. Benjamin

Lindsay Bentz

David A. Bernadyn

Marie Bernard

Lindsey A. Berzins

Denise N. Beyer

Christina Bickel

Michael Bierds

Kayla F. Birch

Eric E. Bisong

Nicole Bittenbender

James Blaney

Alan R. Bond

Graduating Class of 2011

Stacy R. Booterbaugh

Angela R. Borealo

Jennifer Bowen

Yolanda R. Bowman

Joel N. Boyer

Joan Bradbury

Erica J. Brady

Tracie L. Brennan

Julie Brent

Anna Marie Bridges

Charles Brightbill

Anikka Brill

Raylene M. Brill

Michele C. Brita

Jacqueline M. Broderick

Ryan Brong

Stacey Brussell

Hallie M. Buchwald

Timera W. Bullock

Timothy B. Bunda

Dave A. Burno

Kelly M. Burns

Ashley B. Caliguire

Jaclyn R. Calise

Graduating Class of 2011

Melissa E. Callahan

Tamara S. Callands

Andrea M. Caltagirone

Matthew D. Cantarella

Tara L. Capasso

Aubrie M. Caprio

Cassandra L. Carns

Shannon Carper

Christopher Carter

H. Lee Cash

Juan A. Castaneda

Catherine Catizone

Rosanne Cavalluzzi

Joseph S. Centrelli

David G. Chalecki

Amanda G. Charles

Quinn Chase

Anastasiya S. Cherkunova

Nicole L. Chinnici

Nicholas Choquette

Bryan A. Christensen

Karlie A. Christian

Jennifer C. Cianfaglione

Emily N. Claypotch

Graduating Class of 2011

Christina M. Colahan

Tarra A. Combs

Eric D. Cook

Thomas Cook

Daniel Corrado

Michelle M. Corsini

Amy Cortellini

Janelle Coyle

Julianne M. Cozens

Carly Crescibene

Amanda L. Cress

Corin Culver

Alyssa D'imperio

Megan L. Dager

Lauren N. Damiani

Marie Danenhower

Patrick Deblass

Jaime F. Debuski

Nicole Dehart

Amanda M. Deloy

Erica A. Desmond

Stephanie Devaughn

Jodi Dibetta

Kayla A. Dicasimirro

Graduating Class of 2011

Jennifer L. Diehl

Melanie A. Dimartino

Lindsey Dirlam

Brian Donofry

Joseph K. Dorio Jr.

Brianne Dougherty

Ashley M. Downey

Jessica A. Drago

Adrienne Dragon

Kirk P. Duffee

Chelsey M. Dufour

Ryan J. Dunkleberger

Ashley N. Dunlap

Megan M. Dutill

Lauren Dyer

Lauren M. Eberhardt

Albert E. Eckrode

Katelyn E. Edwards

Kayla J. Efaw

Adon M. El

Alecia E. Emory

Cassaundra E. English

Mollie E. Erb

Sarah Escher

Graduating Class of 2011

Jessica Ann Evancho

Michelle L. Ewanciw

John W. Fawcett III

Michael S. Feist

Lisa A. Ferrigno

Alyssa N. Fetterman

Ashley Finkel

Benjamin Finley

Irene M. Fiske

John J. Fitzgerald

Eamonn D. Flynn

Rachel L. Fosburg

Lauren M. Foster

Tierra Foster

Laura S. Fox

Lauren M. Fox

David M. Francavilla

Kelly M. Frazier

Colleen Frey

Tawny L. Fultz

Brandi Furman

Laura A. Gaffney

Amanda D. Galardi

Kelly C. Gallagher

Graduating Class of 2011

Janna L. Geiger

Brittania E. Gejoff

Alyssa Genovese

Rana A. George

Lindsey Gerringer

Melissa J. Ghaner

Lauren E. Gilger

Taryn L. Gilger

Jennifer J. Glocke

Melissa K. Goff

Maxim M. Golant

Heather L. Goldstein

Quentin Graham

Alicia M. Grant

Jennifer L. Green

Janelle N. Grexon

Brittany N. Groff

Jason A. Gurzau

Steven A. Gustafson

Ryan Gutsie

Kyle L. Guyre

Emily C. Hahn

Rebecca Haley

Sara Hall

Graduating Class of 2011

Ashley M. Hane

Elizabeth A. Hanrahan

Kelly L. Harant

Jocqueest Harris

Rochelle M. Harris

Dennis Hartlove

Sarah Harty

Katherine Hasyn

Kristen Haynos

Demetrius A. Heckstall

Kristin M. Hein

Jacob C. Henne

Gillian Hersh

Lauren C. Heslin

Alice Hess

Maryann Hess

Whitney Heydenreich

Andrew W. Hicks

Andrew R. High

James Hill

Nicole L. Hillegas

Kaitlin E. Hiller

Ralph E. Hinkle

Cachete Hird

Graduating Class of 2011

Kyria N. Hixson

Kristin M. Horan

Joseph J. Horro

Mandy R. Hulse

Ashley Hunter

David Huot

Rebecca M. Huseman

Tresa A. Imparato

Danita B. Inwek

Shawnae K. Jackson-Kellogg

Meryl K. Jacobs

Jason T. Janezic

Nicole L. Jolley

Amanda Jones

Hannah K. Jones

India Jones-Trottie

Elizabeth Jung

Amanda Kaehler

Laura G. Kaldon

Michael W. Katsak

Sarah M. Kay

Alison R. Keeny

Cortney L. Keller

Andrea Kellock

Graduating Class of 2011

Kristen G. Kelly

Symone C. Kelly

Scott P. Kenyon

Jenna M. Keppel

Vivian T. Khalil

Caroline Kiernan

Jessica A. Kirk

Jessica L. Kishbach

Devin Kline

Jessica Kloc

Katie M. Klucharich

Caitlin M. Knissel

Ashley Kobal

Jennifer M. Kobe

Allison L. Koehler

Hayley Koenecke

Lacey E. Koppenhaver

Allison L. Kornbluth

Kaitlyn Korsak

Alyssa L. Koscelansky

Emily E. Kotarski

Hillary D. Kotzen

Andrew Kramer

Michelle L. Krill

Graduating Class of 2011

Justin M. Kroll

Olesya Krupko

Matthew S. Krutsick

Lauren M. Kubilus

Erica L. Kuhles

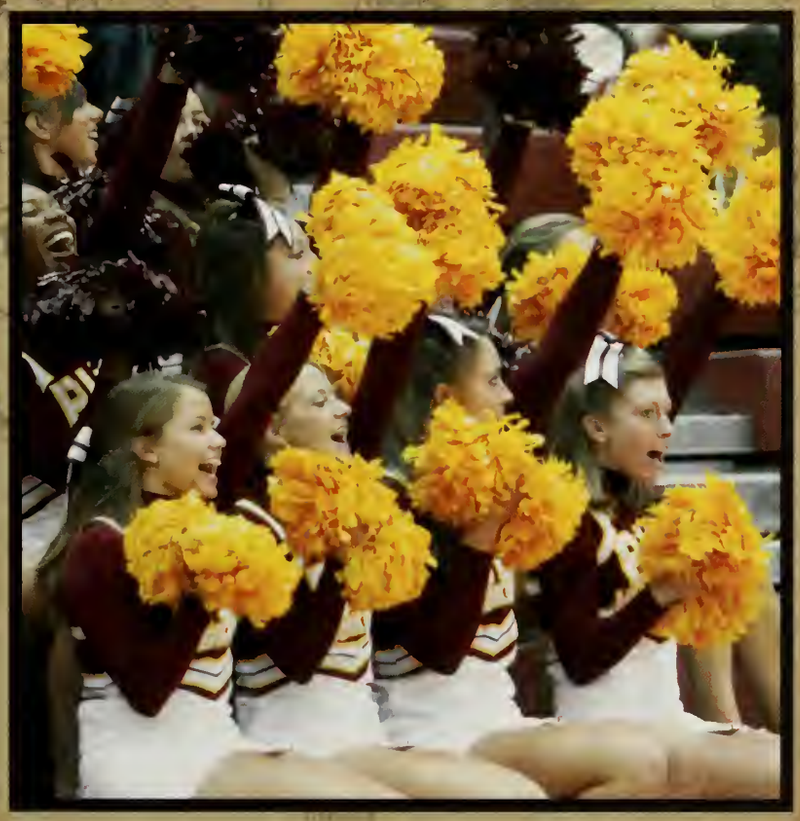

Sarah E. Kunsch

Julie M. Kuznicki

Aimee P. Lamade

Amanda M. Lambert

Derek Lapotsky

Sarah E. Lasak

Lauren Lasky

Sarah K. Lawrence

Daniel Lawson

Jasmine L. Lee

Lydia Lewis

Kellyn Liggett

Eric Linder

Laura A. Litzenberg

Kelly M. Logue

Erin M. Lolley

Jessica R. Lombardo

Peter J. Longo

Amanda Lubrecht

Graduating Class of 2011

Michel Lukas

Colin Maharg

Andrea J. Malatesta

Jorge A. Maldonado

John F. Maloney

Alicia M. Malpiedi

David Mancinelli

Randi Mann

Matthew R. Martin

Steven W. Marusiak

Dietra D. McCleary

Autumn L. McCoy

Alma K. McCrossin

Matthew McDonnell

Rebecca A. McElwee

Brandon McKenzie

Daniel F. McNeill

Luis Medina

Lauren A. Medvec

Trisha L. Meixel

Mike J. Melchiore

Lissa Mercado

Emily Metzgar

Anna E. Metzger

Graduating Class of 2011

Briana Miller

Megan A. Miller

Timothy Miller

Amanda Milo

Ashley M. Mitchell

Audra Mitchell

Shayna Mohr

Shatera Monroe

Carly A. Moore

Heather M. Morgan

Mia M. Morgan

Tyler J. Morgan

Kathleen J. Morris

Amreen K. Mostapha

Melissa M. Moyer

Kevin Muldowney

Rockisha Mullings

Sean P. Munro

Ryan P. Murray

Dakota I. Murrell

Tina M. Nguyen

Robert A. Nolan

Kristy L. Nork

Jacqueline E. North

Graduating Class of 2011

Rose Novinger

David L. Onorato

Eric J. Otruba

Evan M. Overholt

Alexander Overton

Cynthia N. Pace

Chapin Painter

Kristen A. Palermo

Jaclyn M. Palumbo

Jonathan R. Palumbo

Dayna L. Pammer

Brianna S. Parette

Bethany Parks

Shamiese Parks

Kayla M. Pecha

Todd Peters

Kendra Peterson

Jennifer L. Pfleegor

Courtney Pfriender

William T. Philipps

Ryan P. Pohle

Stephanie M. Ponsi

Kristine M. Preski

Benjamin Quinn

Graduating Class of 2011

Shaina Rae

Darrell D. Rainey

Michael Rapine

Keri L. Reitenauer

Brian Rennalls

Ashley A. Robinson

Jeremi R. Ronaldo

Pamela Roshoe

Lauren E. Rumberger

Katelyn Rutt

Amanda Sampson

Keeley A. Samson

Felix Sanchez

Zachary R. Sands

Laura Santonacita

Philip J. Saporito

Larissa A. Savitsky

James Schaffer

Jeremy J. Scheibelhut

Kevin Scheirer

Jillian Schmidt

Nicholas S. Schmoyer

Mark Schneider

Daniel J. Schrader

Graduating Class of 2011

Amy M. Schultz

Jessica Schulz

Sarah Schwarz

Alison M. Scott

Lamar F. Seger

Meredith E. Seidel

Deborah L. Selby

David B. Seresky

Jodi-Kay Seymour

Rachael Marie G. Shankweiler

Daniel J. Sheaffer

Lain W. Sheatler

Danielle Shelinsky

William Shelton

Lindsey G. Shemansky

Abubakar S. Sheriff

Jessica L. Shive

Jena L. Shomper

Michael Showver

Andrew Sibley

Marianna Z. Sica

Jacquelyn L. Signs

Brittany Silverman

Sarah C. Sisock

Graduating Class of 2011

Aleema S. Skerrett

Nicole S. Skibbee

Mylissa M. Slane

Amber Slodysko

Monica Slosky

Aaron Smerling

Alicia R. Smith

Carly A. Smith

Jamie L. Smith

Kyle A. Smith

Lauren A. Sniffen

Howard Sodano

Amy Spanitz

David K. Spence

Josh Spieller

Stephanie M. St Dennis

Jennifer Stamm

Megan Stanton

Megan E. Stark

Stephanie M. Stefankiewic

Andrea Stine

Michelle E. Stipanovic

Joshua A. Stoner

Megan E. Stout

Graduating Class of 2011

Samantha R. Stromeyer

Mark Strunk

Peggy A. Strunk

Eric W. Subach

Neil T. Sullivan

Kristyn M. Swingle

Anna Sycheva

Gabrielle G. Szurgyjlo

Anamaria R. Tavares

Brittany M. Teats

Desalegn Tefera

Trisha Temple

Alicia D. Tennett

Nicole E. Terefinko

Caitlin S. Tevis

David R. Thomas

Mary L. Thomas

Pernell Thompson

Brittany Thomson

Stephen Tipton

Tanya R. Tolton

Lauren Truitt

Caitlin M. Tunkel

Kristy M. Turnbull

Graduating Class of 2011

Vanessa G. Tyler

Joseph M. Vacirca

Katelyn Vanhorn

Andrea M. Vargo

Justine E. Varro

Bryan Vercoe

Gina M. Villano

Jared Vivacqua

Kayla K. Vollmer

Thanh T. Vu

Jamie Waack

Renee E. Wadsworth

Zachary R. Walsh

Michelle L. Walter

Courtney R. Wandishin

Kristen E. Waters

Rebecca L. Watt

Nicholas Weaver

Jordan M. Weckerly

Brian Welch

Dyshae S. Wheeler

Emily J. Whisel

Tiana M. Whitby

Vicki White

Graduating Class of 2011

Jennifer L. Widuta

Ashley E. Willis

Brian H. Wilson

Michael Wilson

Samara L. Witte

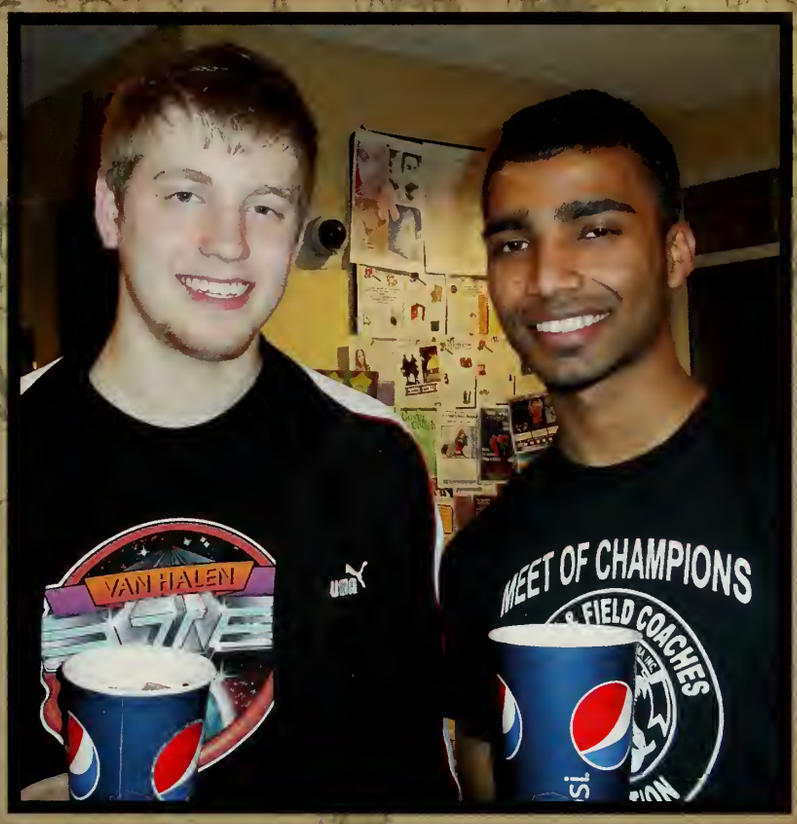

Emily K. Wohl

Annamarie B. Wojton

Cory C. Worgen

Ryan J. Wusinich

Danielle Wychulis

Walter T. Yadlosky

Stephanie Yelles

Nathan Yoder

Melanie R. Yodock

Emily N. Young

Courtney L. Zaragoza

Shannon M. Zelinka

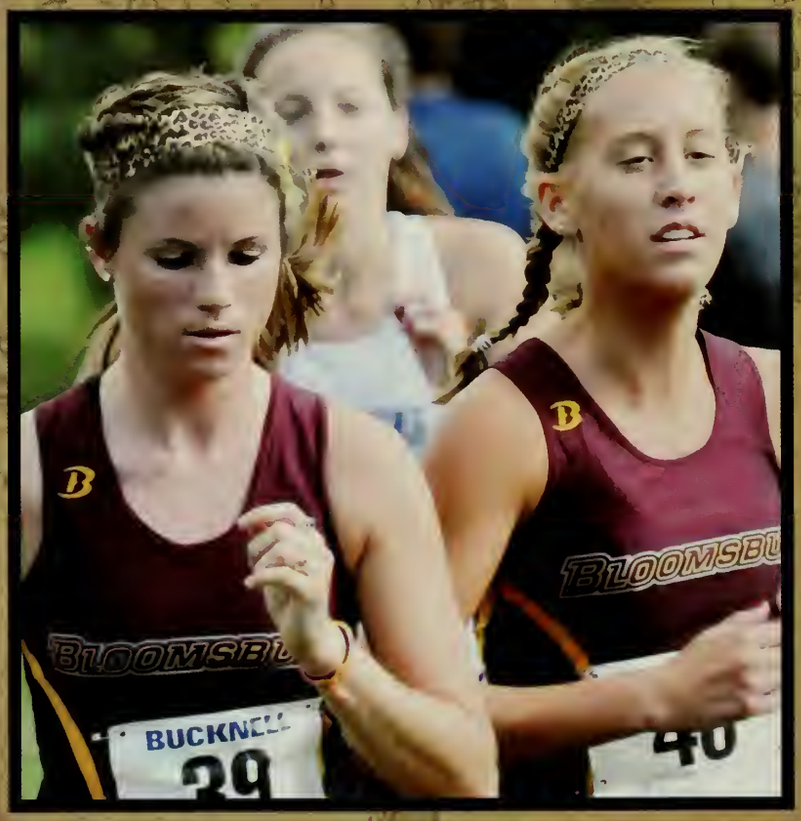

Sarah Zettlemoyer

Allison R. Ziants

Shawn M. Ziegler

Kirstin Ziev

GOOD LUCK GRADUATES

Becca L. Zook

Graduating Class of 2011

"May the dreams of your past be the reality of your future."

~Author Unknown

The future is not a result of choices among alternative paths offered by the present, but a place that is created -created first in the mind and will, created next in activity. The future is not some place we are going to, but one we are creating."

~John Schaar

"As for the future, your task is not to foresee it, but to enable it."

~Antoine de Saint-Exupery

I hope your dreams take you...to the corners of your smiles, to the highest of your hopes, to the windows of your opportunities and to the most special places your heart has ever known."

~Author Unknown

"Do not go where the path may lead; go instead where there is no path and leave a trail."

~Ralph Waldo Emerson

G-R-A-D-U-

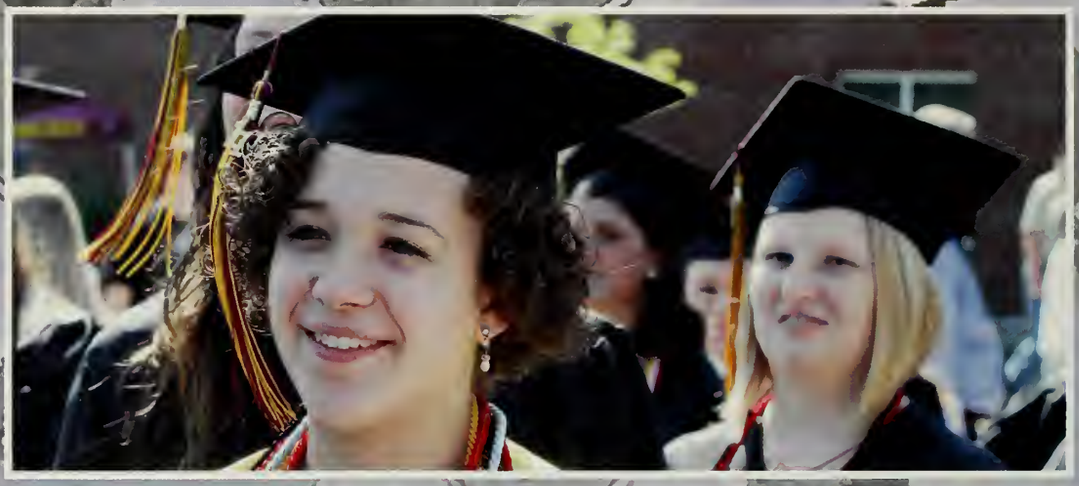

A-T-I-O-N

G-R-A-D-U-

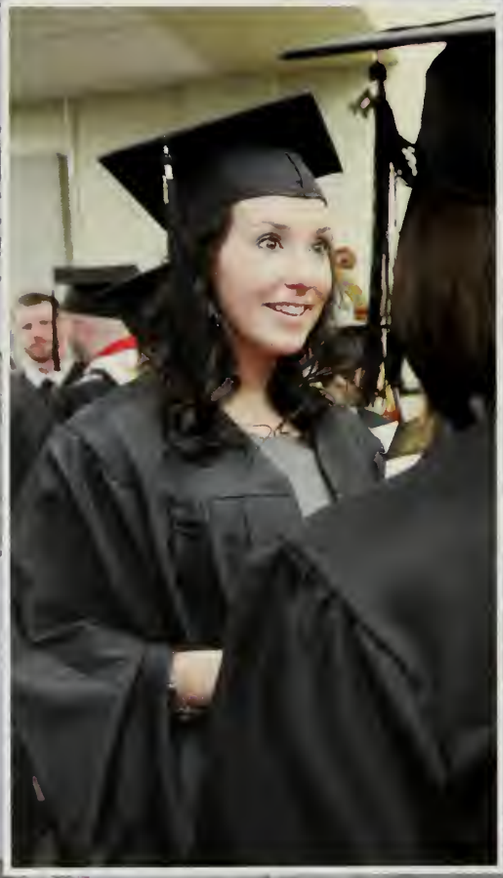

A-T-I-O-N

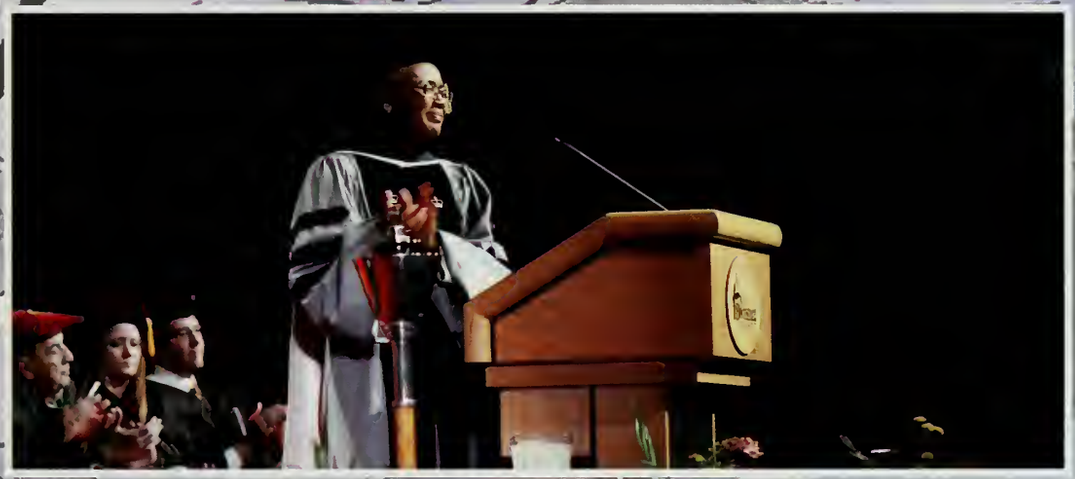

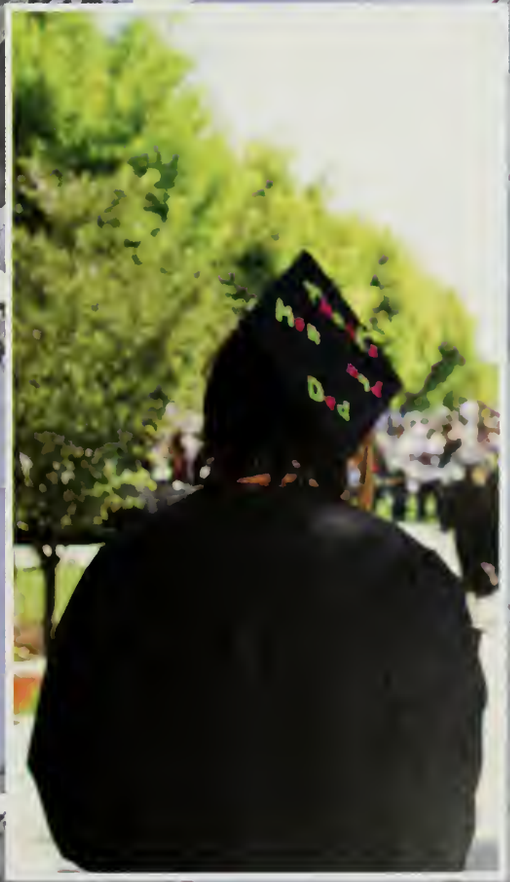

Parent

Recognition

Caitlin Knissel

Find your PASSION,
DREAM BIG!

Choose a job you LOVE and you will never work a day in your life.

If you want a rainbow, you've gotta put up with the rain.

The road to success is ALWAYS under construction.

Nothing is worth more than this day.

SAVOR the GOOD TIMES.

Enjoy life and be happy!

Cait,

Congratulations on your Graduation! We are SO PROUD of you! You have worked so hard to get where you are today. ENJOY every moment of this EXCITING time in your life. The BEST is yet to come!

We LOVE you!

Mom, Dad, Amy and Kevin

Jordan Weckerly

Congratulations, "Cuttie"!

We are so proud of our "Fuzzy Girl".

You are a wonderful daughter and have grown into a lovely young woman, person and friend.

Best Wishes for success and happiness in your future.

We love you, "Pretty Princess"!

Wendy & Dad

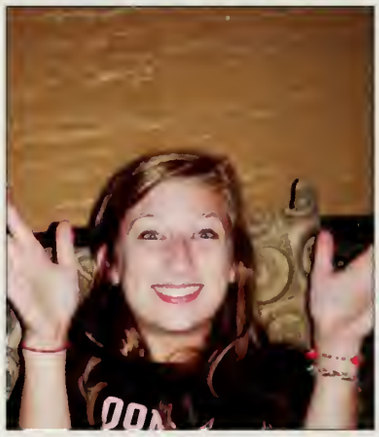

Meghan Ashley Buckley

Our Dearest Meghan,

Mere words cannot express to you how proud we are and just how much you are loved. Our family just could not function without you. You add love, laughter and life to each one of us. We always knew this day would come. You've worked so hard. This is only the beginning of a bright future for you. You are not only an inspiration to us, but to everyone's life that you touch. This world is so much richer with you in it. You've always believed "follow your bliss" and I truly believe that you are doing just that. Keep following your bliss. We love you so much and are extremely proud of you.

Congratulations our angel!

Love,
Mommy, Daddy, Devon, Bliss, Brewster and Kitty

Audra J. Mitchell

I, Audra Mitchell, would like to thank all of my professors at Bloomsburg University:

Dr. Jeff Brunskill, Dr. Nada Jevtic, Dr. Brett McLaurin, Dr. Michael K. Shepard, Dr. Peter Stine, Dr. Kelly VanGorden, Dr. Cindy Venn, Dr. Bruce E. Wilcox, Dr. Jennifer Whisner and Dr. S. Christopher Whisner.

Audra with geoscience professors Dr. Cindy Venn, Dr. Brett McLaurin, Dr. S. Christopher Whisner and Dr. Michael K. Shepard.

I enjoyed the get-togethers with the Bloomsburg University Geologic Society (BUGS) at Dr. Cindy Venn's house.

Thanks, Audra

Nicole L. Chinnici

Congratulations Nicole!

I am so proud of you and all of your accomplishments. So while you're looking toward a future full of possibilities just remember **I Love You** and I will always be behind you.

So go on to the next steps of your future and always reach for the stars!

And I am sure your dad can see what a beautiful and fine, smart daughter you have grown to be and I am sure he would've said "I had the honor of being your dad and loving you for twenty one years, and I am so proud of you Little Bit!"

Love Always, Mom

Brianna Parette

Brianna Parette,

To a very special daughter, granddaughter, sister, niece, cousin aunt and friend.

Congratulations on your achievements and accomplishments during your time at Bloomsburg.

Much success and happiness in your next chapter of life, may you achieve your goals and dreams.

Best wishes and much love,
Mom, Dad, Family & Friends

Karlie Christian

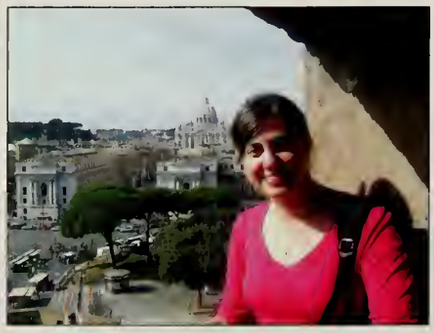

Congratulations Karlie!

We celebrate all the accomplishments of your college journey - Dean's List, studying abroad and volunteering.

Now - "Go confidently in the direction of your dreams. Live the life you imagined." - H.D.T.

Love, Mom, Dad and Willie

Heather Morgan

Congratulations on your graduation!

We are proud of you.
Wishing you the best of luck in your future endeavors.

With all our love,

Mom, Poppy and Grammy Perry

Jessica Picciotti

We are all so proud of you!

Congrats!

Love from your family

Jonathan M. DeBellis

Since the day you were born I promised you a better life through education. Affording it became my nightmare. Thank you for a dream come true.

We are so very proud of you!

Love always, Dad & Lisa

Hannah Jones

From the second star to the right, you traveled straight on till morning -- all the way to college graduation with honors.

Neverland is at your pentip; the literary world awaits your creative "hook".

CONGRATULATIONS HANNAH KARENA JONES!

We are so proud of your amazing accomplishments, compelled by your passion and imagination, looking forward to what you can achieve, and love you with all of our hearts--

--Mom, Rachel and Smiles from Heaven

Even Eeyore is "noticin".

Lisa Marie Baier

To our "Lisa Love"...

Congratulations! We are so proud of you and all that you've accomplished through hard work and determination. Never doubt that YOU can make a difference ~ you'll be a wonderful teacher! May God continue to bless you. We love you and are with you always!

Love, Mom & Dad

Jennifer Diehl

Congratulations Jenny!

We are so proud of you and all that you have accomplished. Your graduation marks the beginning of a new chapter in your life. We know you will be successful in all you do.

Dream big, be happy, believe in yourself and trust in the Lord!

We love you! Mom & Dad, Nikki & Curtis

Kristen M. Buehl

Congratulations Kristen!

You've come a long way from the little girl we once knew. Congratulations and best wishes for a successful career.

You are going to be an awesome nurse.

Love,

Mom and Doug

David A. Hunt

David,

You have grown into a fine young man. Another chapter completed in your life with many more to come. Continue to grow and stay focused on what is true to your heart. Go for your dreams and we will continue to cheer you on and support you. We are so proud of you and love you.

Mom and Dad

Go Huskies!!

Alicia Malpiedi

There is no greater treasure than having a daughter like you. We are so proud of you and all you have already accomplished. Wonders and challenges await you as you begin the next very exciting chapter of your life. Don't ever stop loving, don't ever stop believing and don't ever stop dreaming your dreams. Just know that our love and support is always there for you. So jump in and pursue your dreams.

May you have all the happiness you wish for, and success you deserve, throughout your life.

Love, Mom and Dad

Ali-

Congratulations on graduating. Just because you have entered the real world, doesn't mean that you aren't my big sister anymore. Love you lots, you can accomplish whatever you want in life, good luck with the future.

Love your little brother, *Steve*

Melissa K. Goff

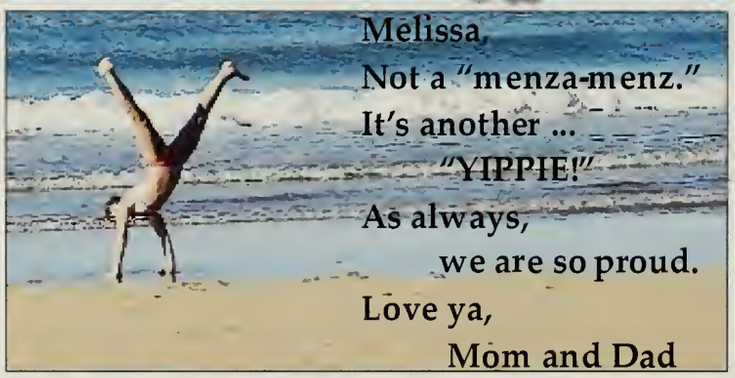

Jason Thomas Janezic

Jason,

Congratulations on your graduation from Bloomsburg. We are so happy for and proud of you. It will be a lucky class that has you as their teacher.

With much love,
Mom, Dad & Justin

Janelle Marie Coyle

Then

&

Now

Congratulations Janelle !!!

We are so proud of you! We know God has a wonderful plan for your life, so seek Him first in all you do! Jeremiah 29:11-13

We love you,
Mom, Dad, Wayne & Nate

Aimee Lamade

Congratulations Aimee ! ! !

We know you've worked hard and we are so proud of your accomplishments and the woman you have become.

As your journey continues we know you will succeed in anything you choose.

We love you a million red diplomas!

Love,
Mom, Dad and Courtney

Ronald McClay

Congratulations Ron!

Graduation is not the end; it's the beginning.

Follow your dreams.

Wherever you go, go with all your heart.

Alan R. Bond

I am so proud of you!

You have always been an intelligent and caring person.

I am sure you will go far in life.

Love,
Mom~Mom

Benjamin Weaber

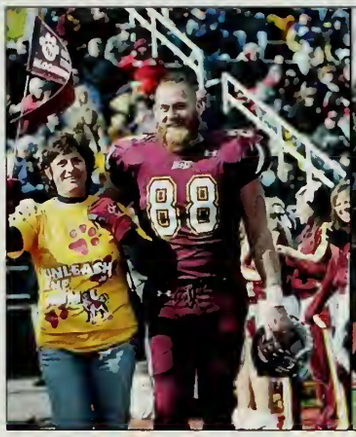

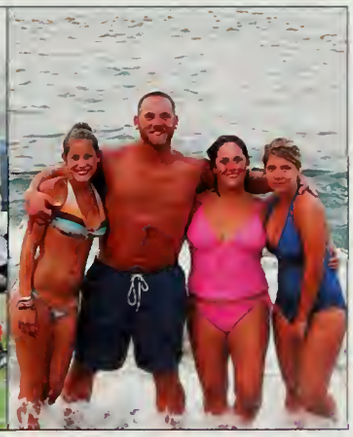

To:

Ben - My One Son - You are the anchor of this family. We are so proud of you. I will never forget the Bloomsburg football years. Now your off to the real world where I know you will kick some ass as well.

I love you so - Moma

Anikka Brill

Congratulations Ani on making it through 4 more years of college than I ever could have!

Love, Zach

From the first day we went to Bloomsburg with you, we knew you were going to make the very best of your college years. You entered as a girl ready to take on the challenges of this new phase in your life and you are leaving as a young woman with poise, grace and the ability to leave a positive mark on the lives of everyone you touch. Watching you grow has been such a joy to us and we could not be more proud of you!

Congratulations on your many, many accomplishments during your four years here. We now look forward, again, to being with you as you start on another new journey. We wish you much success and happiness and we remind you that wherever you go, we will always be here cheering for you and supporting you.

Love,

Mom and Dad

Joe Vacica

Congratulations for all your hard work and dedication to get where you are today.

We're very proud of you and wish you the best life can offer.

Mom and Dad

William Bell

The best changes often start as single thoughts. Think big and discover how to make your dreams real.

My dear son,

I am so proud of you and just want you to always remember not to follow your dreams, but to chase them.

If God is for us, who can ever be against us?

Justin Kroll

Congratulations Justin!

We are so proud of what you have accomplished. From the day you were born you had "computers" in your blood. Nothing stopped you from achieving your goal.

We wish you all the success in your future. Remember we are always here for you and love you very much!

Love, Gail and Dad

Meg Alexander

We are so proud of all your goals and accomplishments.

You are so dedicated and determined.

Congratulations and blessings!

Always believe in your dreams.

Love,

Mom, Bob, Rob & Lucy

"Graduation is only a concept. In real life every day you graduate. Graduation is a process that goes on until the last day of your life. If you can grasp that, you'll make a difference."

~ by Arie Pencovici

Alan R. Bond

Alan,

Congratulations to you at your graduation. Your academic achievements are very noteworthy and impressive: your self-discipline, desire to excel and innate intelligence have led you to this point. Even more important to us is the manner in which you have always conducted yourself along the way. You demonstrate an ethical and moral personal code in your daily decisions that, along with the traits already mentioned, will truly lead you to success in life, not just business.

We are very proud of you. We extend our best wishes to you in all of your personal and professional pursuits.

With love and pride,
Mom, Dad & Eric

Jenna Elizabeth Hagy

"How many years do I have to wait to go to college?"

Luis O. Medina

Son,

You have been a blessing since the day you were born. With each year that passes by we have become more and more proud of you. We wanted to take this moment to wish you all the best in life. May God bless you always. We are proud of all your accomplishments and the man you have become. You are what every parent prays for in a son. We love you and thank God for you.

With all our love,
Your parents,

Luis & Lucy Medina

Julie Anne Brent

Julie...

You have made us proud since the day you were born, but we are especially proud today watching you graduate! We love you!

Mom & Dad

Christina Marie Gabriella

As a child, you crawled into our hearts.

As an adolescent, you walked behind us to show you can be independent.

As an adult, you stand beside us with strength and confidence.

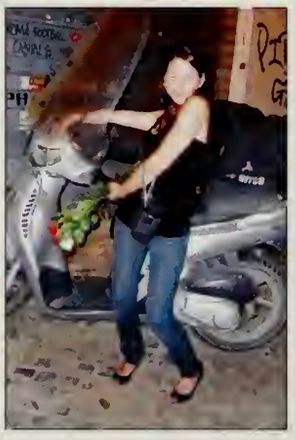

Congratulations Christina!!
We are so proud of your accomplishments.
Now go conquer the world as if you were the only person in it!
God bless you always.

Our love forever,
Maja, Faja and Lil' Monster

Tiana M. Whitby

"I hope your dreams take you... To the corners of your smiles, to the highest of your hopes, to the windows of your opportunities, and to the most special places your heart has ever known."

Congratulations Tiana we are tremendously proud of you! You have endured a long journey to get to this moment. Your journey was filled with life shaping experiences that will be eternally embedded into your heart. We love you, we honor you and we appreciate the special woman that you have become. You are a champion, a princess and an inspiration. Success is the ability to go from one failure to another with no loss of enthusiasm. It will be that enthusiasm that will lead you into your next expedition in this thing we called life. Remember: Dream no small dreams for they have no power to move the hearts of men. We ask that you embrace impossibilities and shape them into success. We ask that when you leave here, do not forget why you came. Philippians 4:6-7 states: Be anxious for nothing but in all things by prayer and supplication with thanksgiving, let your requests be made known unto God and the peace of God which passes all understanding shall keep your heart and mind at peace through Christ Jesus. You did it MOO MOO!! Enjoy, Grow and Be Bexy ;0)

With Love Always,

Grandmom, Grandad, Mom, Alexis, Xavier, Richard, Devin, Darren, DaQuan, Ms. Sheree, Ms. Rose & Dad

Brittany Marie Teats

The Lord brought you into this world on December 30, 1988; one week earlier than originally anticipated and you have been a true blessing ever since.. Here are pictures of you . . .

. . . was much more pleasant as you were on your way to becoming a

Bloomsburg Senior

and on to the next phase of your life.

The first two are of one of the **toughest** days of our lives, letting you go on your first day of kindergarten. The third however . . .

You have grown into a beautiful, well-balanced and independent woman. We can only begin to express, just how proud you have made us!

We know you don't need luck, but only our continued encouragement, ongoing support and prayers, so that you continue on the path of a great life's journey designed and guided by God.

Never forget to stop and smell the roses along the way or to give thanks to those you come in contact with, as they represent the ones who help you become someone special.

Congratulations, "Lil Bit".
Mom and Dad

Elysa R Zeitz

Dear Elysa,

It doesn't seem all that long ago that we held you in our arms and looked down at your happy, smiling face.

Through the years we've watched with pride as you've grown from a child into a woman. It's a journey we're honored to be a part of. And what a journey! We've had wonderful times together. We've had laughter and tears, joy and sadness, hope and pain, but through it all you kept moving forward with a smile on your face.

Today, marks the close of another part of that journey, as you graduate from college and get ready to create a life of your own. We know that you will face many more challenges as you move forward and begin creating a life of your own, but we also know that if you approach those challenges with the same love and courage that you have now, you will find your way in life and you will be happy.

Elysa, we're so proud of all you have accomplished, all you have created and all you have done with your life so far...we can't wait to see what the future will hold for you!

All our love,
Mom and Dad

Laura Kaldor

Congratulations Laura

We are very proud of all your accomplishments over the years, especially, your college graduation. You always marched to your own drummer and made your own path in life. We can't wait to see where life takes you next. Congratulations and we all love you very much.

With incredible pride and admiration,

Mom, Dad and Kristina

"Go confidently in the direction of your dreams. Live the life you have imagined."

~Henry David Thoreau

Lauren Rumberger

"We had a "wish", our "wish" was you!!!"

To our daughter Lauren,

The day you were born we thanked God for blessing us with a beautiful baby girl. Your sister was thrilled!!! Only now do we know why...What a special bond you and your sister share!

Your dedication, hard work and love of learning is truly impressive. You have blossomed into a confident young woman placing goals and setting the bar a little higher each time. Your brilliant mind, bubbly personality and dazzling smile make you the special person you are.

We are incredibly proud of you! Remember your family will always be here for you.

All our love,
Mom, Dad, Mara and Lizzie

Allison R. Ziants

Through all of the ups and downs these past few years, you picked yourself right back up and kept moving positive and forward. You became the best you could be in the sport that you loved and have now found a new love....serving as an Officer in the United States Army! The look on your face going to jump out of a perfectly good airplanes shows the excitement and drive you have in your whole being. When you received the Alan D. Gardner Award and received an engraved saber (the saber is presented to the cadet in the graduating class who has been the most outstanding cadet over the course of their ROTC care, as voted by their peers) with his and your name on it, it showed the world who you are. I look forward to watching you grow and lead in your new journey. Allison I am so very proud of the person you have become and I love you with all my heart!

Dietra D. McCleary

Congratulations Dietra!

From Mommy, Mr. Kenny, Shena, Taylor, Chanel, Sadeem, Saniyyan, Saamir, Aunt Liz, Aunt Pam, Kisha, Uncle Beaver, Aunt Net, Janeetra, Javae, Uncle Rick, Vu, God-dad Greg, Mr. Sam, Vimbe, God-mom Joann, Mamie, Sharria, Khyir, Khamoni and the rest of your family and friends.

We're all so proud of you. Continue to reach for the stars!

Sarah Harty

Dear Sarah,

It's been a long time since your first day at kindergarten but somehow it seems like only yesterday! We love you so much and we are so proud of you and all of your accomplishments.

We wish you a life with love, peace and happiness.

God bless.

Love,

Mommy, Daddy, Caitlin, Holly and Puffy

Rachel Lauren Hadley

Dear Rachel,

Congratulations! Your determination and hard work has paid off and you have realized your dream! We are so proud of you and your accomplishment! Always remember to stay true to yourself and be the best you can be on your new journey that you are about to embark! May success, happiness and health be with you always!

We love you!

Mom, Dad and Christa

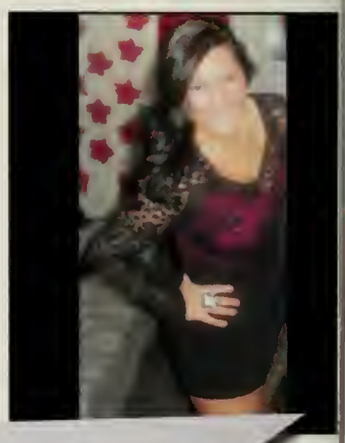

"A Great Life is born in the soul, grown in the mind and lived from the heart."

Suzanne Zoglio

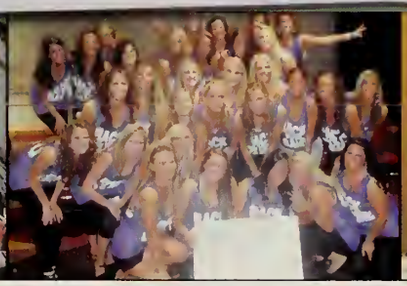

Aubrie Marie Caprio

"What the teacher is, is more important than what he teaches." ~ Karl Menninger

AUBRIE MARIE CAPRIO

Aubrie - From your first days, your first writings, your first works of art...
For all that you are and all that you've become - we could not be more proud!

CONGRATULATIONS ON YOUR 2011 GRADUATION!

The world is fortunate to have gained another fine teacher!
Best wishes and may you live, love, laugh and believe always...

xo Mom, Dad, Michael and Anthony xo

"While we try to teach our children all about life, our children teach us what life is all about." ~ Author Unknown

LAUREN KOWALSKI • ELENA KOZLOVA • ANDREW KRAMER • PAUL KRASNER • ASHLEY KRATOCHVIL • SARAH KRAUSE • DEANNA KREMER • KERRI KREMER • DOUGLAS KRIEBEL • MICHELLE KRILL • JOSEPH KRINGER JR. • JAMES KROLIKOWSKI • JUSTIN KROLL • OLESYA KRUPKO • MATTHEW KRUTSICK • RICHARD KRZEMIEN • LAUREN KUBILUS • ERICA KUHLES • JENNIFER KULP • JOSEPH KUMER • BRANDON KUNDRICK • NICOLE KUNKEL • SARAH KUNSCH • ILYA KURAEV • KYLE KURTEK • DAVID KURTZ • DARYL KURTZ • JENNIFER KURZBAN • BRAD KUSKIN • LAUREN KUTCHINSKY • JULIE KUZNICKI • SHAUNA KWIATKOWSKI • LISA LABOSKIE • SHANNON LABOUR • ERIN LACROIX • EDITH LAFATA • JOSEPH LAFORNEY • MARA LAGERMAN • HEATHER LAHR • DANIEL LAICHA • LAURA LAIDACKER • AIMEE LAMADE • AMANDA LAMBERT • RACHEL LANCE • ERIN LANDIS • AMANDA LANDIS • DAVID LANGTON • SHANNON LANGTON • COURTNEY LANIEWSKI • LISA LAPINA • STEPHEN LAPINSKY • DEREK LAPOTSKY • LINDSEY LAPP • GISELLE LARA • ABEL LARA • LAUREN LARRIEU • ALAN LARSON • JAMIE LARSON • RYAN LARUM • SARAH LASAK • LAUREN LASKY • KRISTEN LATHAM • ANDREW LATZKO • AUTUMN LAU • ALEX LAUFFENBURGER • ROBERT LAVELLE • BRITTANY LAWALL • JOHN LAWLESS • KEVIN LAWLOR • SARAH LAWRENCE • THEODORE LAWRENCE • DANIEL LAWSON • KENNETH LAWSON • THOMAS LAZICKI • DANIELLE LAZORKA • SARAH LEACH • JAMIE LEAVENS • KRISTIN LEAVY • MICHAEL LECKRONE • JASMINE LEE • IOULIA LEE • MONICA LEFANG • TIFFANY LEFEVRE • RACHEL LEHMAN • ABBEY LEIBIG • DAVID LEIENDECKER • SHANNON LEMIRE • BRIDGET LENAHAN • JOHN LENCHES • GABRIELLE LENG • MEGAN LEONHARTSBERGER • NICOLE LEONZI • BRANDON LEPLEY • STACY LEPORE • MONICA LESHER • JOHN LESNIAK • LYNDSEY LETNAUNCHYN • SHANE LEVENGOOD • JARED LEWELLYN • LYDIA LEWIS • ANTOINETTE LEWIS • DARYL LEWIS • LANCE LEWIS • DANIEL LICHTENWALNER • KATHERINE LIEBL • STEPHEN LIEBSCHER • KELLYN LIGGETT • KELLYE LIGHTKEP • RYAN LIGHTNER • KAREN LINDELL • MELISSA LINDENMUTH • ERIC LINDER • KRISTEN LINDER • BRETT LINDNER • ELIZABETH LINFANTE • MIKHAIL LITVINOV • LAURA LITZENBERG • GERALD LLOYD • AMANDA LOCKARD • JENAE LOCKHART • MATTHEW LOCKHOFF • PATRICK LOFTUS • KELLY LOGUE • COLLEEN LOGUE • ERIN LOLLEY • CLAIRE LOMANTO • JESSICA LOMBARDO • NATHAN LONG • BRYCE LONG • KYLE LONG • PETER LONGO • AUSTIN LONOCONUS • MATTHEW LOREFICE • MATTHEW LOSCALZO • JUSTIN LOVETT • CORY LOW • KELLEY LOWE • AMANDA LUBRECHT • ELIZABETH LUCAS • MICHEL LUKAS • SUSAN LUNA • JOSHUA LUPINI • NICOLE LUTZ • LEM LYAKIR • SHEENA LYMASTER • MEAGAN LYNCH • TRACY LYNCH • SIOBHAN LYONS • MELISSA MABUS • AMANDA MACHEY • WILLIAM MACK III • JILL MACKIE • LEAH MACKIN • ANDREW MACMILLAN • MATTHEW MACZKO • NICOLE MAGGIO • KAITLIN MAGGITTI • RYAN MAGGS • APRIL MAGILL • MICHAEL MAGUIRE • COLIN MAHARG • CAITLIN MAHARG • TEDDY MAHONEY • VALERIE MAKOWIEC • ANDREA MALATESTA • JORGE MALDONADO • JOHN MALONEY • ROBIN MALORE • ALICIA MALPIEDI • ASHLEY MANCIL • DAVID MANCINELLI • BRYAN MANGOLD • JEROME MANLEY • KATHRYN MANLEY • RANDI MANN • CORY MANNING • ALISSA MARCERA • KEASHLA MARENGO • ANDREA MARINO • SARAH MARINO • MATTHEW MARINOCK • CHAD MARQUARDT • NICHOLAS MARRERO • MATTHEW MARTIN • ALLISON MARTIN • BRITTANY MARTIN • COURTNEY MARTIN • KIMBERLY MARTIN • KYLE MARTIN • VANESSA MARTIN • CHARLES MARTIN III • CARL MARTINO • AUSTON MARTZALL • STEVEN MARUSIAK • RICHARD MARZULLO • GREGORY MASON • JOSEPHINE MASON • NAJAH MASON • SAMANTHA MASON • JOSEPH MASTRUZZO • JESSICA MATARESE • NICHOLAS MATHIS • MEGAN MATREY • WILLIAM MATSON • KYLIE MATTHEWS • MATTHEW MAUN • ALACIA MAURO • ASHLEY MAWHINNEY • NICOLE MAY • SUZANNE MAYBERRY • KHRISTIAN MAYFIELD • KELLY MAZE • JEFF MAZPULE • MARGARET MAZUR • MARK MAZUR • MATTHEA MAZZIE • RYAN MCAFEE • MATT MCANDREW • KEENAN MCCANN • MATTHEW MCCARTHY • CHRISTOPHER MCCLAIN • RONALD MCCLAY • DIETRA MCCLEARY • CASEY MCCLOSKEY • SHAWN MCCLOSKEY • JOHN MCCLURKIN • TIMOTHY MCCONNELL • KYLE MCCOPPEN • KELSEY MCCORMICK • AUTUMN MCCOY • DEBRA MCCRACKEN • TEARA MCCRAE • JAMES MCCREADY • ALMA MCCROSSIN • BRYAN MCCUNE • JANAE MCDANIELS • JOSEPH MCDANIELS • ANDREW MCDEVITT • CODEY MCDONALD • MATTHEW MCDONNELL • SHAYLYN MCDOWELL • REBECCA MCELWEE • BENJAMIN MCFADDEN • INNOCENTIA MCFARLAND • THOMAS MCFARLAND • STEPHANIE MCGAW • STEPHANIE MCGILLOWAY • KELLY MCGINLEY • ALLISON MCGOWAN • ASHLEE MCHUGH • CAITLIN MCKEE • BRANDON MCKENZIE • VICTORIA MCLAUCHLIN • JENNIFER MCLEAN • BRANDON MCMAHON • MATTHEW MCMAHON • ROBYN MCMASTER • BRYAN MCMASTERS • MATTHEW MCMILLAN • LAURA MCNAIR • DANIEL MCNEILL • BRIANNA MCPEAK • SHASTA MCOUAID • KRISTIN MCSTRAVOG • SARAH MECKEL • LUIS MEDINA • LAUREN MEDVEC • CHRIS MEIKRANTZ • TRISHA MEIXEL • MIKE MELCHIORE • ANGELO MELCHIORRE • JUSTINE MELONE • DAREN MENSCH • CARRIE MENSCH • CULLEN MENTZELL • LISSA MERCADO • ROSS MERIESKI • CHRISTOPHER MEROK • CHRISTOPHER MERTENS • DANIELLE MERTZ • STEPHEN MESAROS • LINDSEY METER • JOSHUA METKUS • EMILY METZGAR • ANNA METZGER • MACKENZIE MEYERS • JANNA MICHAEL • STEPHANIE MIHALIK • LESLIE MILAKOVIC • JAMES MILBRANDT • WILLIAM MILBURN • KELLY MILLAR • BRIANA MILLER • MEGAN MILLER • TIMOTHY MILLER • MORGANA MILLER • ADAM MILLER • ANDREA MILLER • ASHLEY MILLER • ASHLEY MILLER • BRANDY MILLER • DANIEL MILLER • JAIME MILLER • JENNIFER MILLER • KAYLA MILLER • LEWIS MILLER • MATTHEW MILLER • NICHOLAS MILLER • RYAN MILLER • SHANDA MILLER • TREVOR MILLER • WALTER MILLS • AMANDA MILO • COURTNEY MINER • ASHLEY MITCHELL • AUDRA MITCHELL • BRIDGET MITCHELL • CHANEL MITCHELL • DALTON MITZEL • KATELYN MOCK • PETER MOHANCO • SHAYNA MOHR • MATT MOLEY • KIRSTIE MOLNAR • KARISSA MONICA • SHATERA MONROE • NICOLE MONROE • CARLY MOORE • CHRISTINE MOORE • KAITLIN MOORE • KELSEY MOORE • MORGAN MOORHEAD • JENNA MORDAN • HEATHER MORGAN • MIA MORGAN • TYLER MORGAN • TIMOTHY MORRELL • KATHLEEN MORRIS • CATHARINE MORRIS • MELANIE MORRIS • MICHAEL MORTON • LAURA MOSER • MATTHEW MOSES • WYATT MOSLEY • AMREEN MOSTAPHA • JESICA MOWERY • ALLISON MOWERY • MELISSA MOYER • DAVID MOYER • NEMI MOYER • THOMAS MUIR • KEVIN MULDOWNEY • MICHELE MULHERN • PAUL MULHOLLAND • STACEY MULLEN • CHRISTINA MULLIGAN • ROCKISHA MULLINGS • ELISE MULLINS • JILLIAN MUNDHENK • CORY MUNDRICK • MICHAEL MUNDRO • ADREEONAH MUNDY • SEAN MUNRO • CHIKA MURAKAMI • JACOUELINE MURPHY • RYAN MURRAY • DAKOTA MURRELL • CANDYCE MUSINSKI • KIMBERLEE MUZAC • JOSHUA MYER • CYNTHIA MYERS • KACIE MYERS • KENNETH MYERS • MIKE NACKO • AMANDA NAGY • LUKAS NAGY • CARMEN NAPOLI • MARCOS NARANJO • JENNA NASH • KELSEY NASH • ELIZABETH NAUGLE • ARMANDO NAVARRETE JR. • SERGEY NAZARETYAN • RICHARD NAZZARO • JOSEPH NEBIKER • IAN NERI • WOODNA NERJUSTE • ERICA NEVIN • KELLY NEWCOMB • BRITTANY NEWHOUSE • LORI NEYHARD • TINA NGUYEN • MARY NICKOL • NATALIE NICKOL • KRISTEN NIEDHAMMER • JARON NIELSEN • MATTHEW NIELSEN • MEGHAN NIGGEL • BIANCA NIGGLI • SERGEY NIKOLAEV • WAYNE NILSEN • COURTNEY NISSLEY • ROBERT NOLAN • BRIAN NOLAN • KATIE NOLL • JASON NOLT • SHANE NOLTE • KRISTY NORK • TYNESHA NORRIS • JACOUELINE NORTH • NATALIE NOTARO • ROSE NOVINGER • JENNA NOVOTNI • BRITTANY NOWAKOSKI • BRITNI NOWAKOWSKI • JEFFREY NUHFER • JESSICA NUNEMAKER • MELISSA OBER • DEVON OBERKIRCHER • PATRICK O'BRIEN • AMBER O'DONNELL • CHRISTINA O'DONNELL • RYAN O'DONNELL • JESSE OGURCAK • AARON OHL • CARA OKEY • JUSTINE OKUROWSKI • RYAN OLAF • TIFFANY OLAH • DANIEL OLIVER • TYLER OLIVER • JACOB OLSAVSKY • MARGARET O'NEIL • AMANDA ONISICK • DAVID ONORATO • KALIE ORAVITZ • KEVIN ORLANDI • JOY ORR • JOSEPH ORTIZ • EDITH OTO • ERIC OTRUBA • ANDREW OUTTEN • NIJAH OVERBY • ALLISON OVERHISER • EVAN OVERHOLT • ALEXANDER OVERTON • PHILIP OWEN • NIJA OWENS • JEFFREY OWSLEY • KRISTA OWSLEY • MATTHEW OXENDINE • ASHLEY OXENRIDER • CYNTHIA PACE • BRANDI PACE • CHAPIN PAINTER • KATHLEEN PAIVA • CORY PALEK • KRISTEN PALERMO • SHAWN PALIK • ALYSSA PALLADINO • JACLYN PALLOTTA • JACLYN PALUMBO • JONATHAN PALUMBO • DAYNA PAMMER • ALEXIS PANCAMO • ASHLEY PAOLINO • ALICIA PAPINCAK • ALEXIS PAPPAS • GAVIN PARDOE • BRIANNA PARETTE • JASON PARISI • STEPHANIE PARKER • BETHANY PARKS • SHAMIESE PARKS • MICHAEL PARKS • TRAVIS PARKS • KRISTINA PARRILLO • EDWIN PARRY • WILLIAM PARRY • ANDREW PARVIS • JEISSON PASTRAN • JAMES PATRISSI • JASON PATT • FANY PATTERSON • JON PATTON • KATELYN PATTON • NICOLE PATTON • TRENT PATTON • SETH PAULING • JARED PAULVIN • DANIEL PAVELKO • KAREN PAYNE • KIANA PAYTON • ZACHARY PEARCE • LARA PEBLEY • KAYLA PECHA • WILLIAM PECIKA JR. • TANYA PECORARI • MARY PELLANT • JULIA PENDERGAST • JORDAN PEOPLES • JOSEPH PEPE • ELYSE PEREZ • KENNETH PERRY • JARED PERSING • TODD PETERS • AUSTIN PETERS • AMANDA PETERS • ANNA PETERS • JULIA PETERS • KENDRA PETERSON • ERIN PETRASOVITS • JENELLE PETRESKY • BRANDON PETRONE • JOHN PETTINE • JULIANNE PETTIT • RYAN PFAUTZ • TIMOTHY PFENDER • MEREDITH PFISTER • JENNIFER PFLEEGOR • COURTNEY PFRIENDER • KEVIN PHELAN • MOLLY PHELAN • WILLIAM PHILIPPS • MICHAEL PHILLIPS • ARIEL PIASER • EDWARD PICCIONE • JESSICA PICCIOTTI • KELLY PIDGEON • DONALD PIENTKA • BRITTANY PIENTKA • CHELSEA PIERCE • JUSTIN PIERCE • JOANN PIZZURRO • JOSHUA PLASTERS • NICHOLAS PLATT • TIM PLISIEWICZ • MATTHEW PLISKA • KAITLYN PLUCHINSKY • MONICA PO • ELIZABETH PODLASINSKI • JESSICA POFF • SARAH POGAR • RYAN POHLE • MICHELLE POLLACK • STEPHANIE PONSI • TYRELL PORTER • ERIN POSERINA • SAMANTHA POST • LAURA POSTLES • ALEKSEI POTOTCKII • LINDSAY POULSON • MICHELLE POWIS • ALEXANDER PREDTECHENSKIY • KRISTINE PRESKI • ZACHARY PRESSWOOD • RANDI PRESTON • KYLE PRICE • PAUL PRICE • TONNY PRIETO • ANDREW PROTSKO • MARK PRUSSOCK • MICHELLE PRYZIE • STEPHANIE PRZEWOZNIK • ANDREA PUGLIESE • JOHN PULASKI • HEIDI PURSEL • KATIANN PURSLEY • BENJAMIN QUINN • MICHAEL QUINTANS • ZACHARY RAAB • SHAINA RAE • DANIEL RAE • NIKOLAOS RAFAILIDIS • DARRELL RAINEY • MINDY RAKER • DAVID RAKOWSKI • JARED RAMSEY • STEPHANIE RANKIN • NICOLE RANSBOTTOM • MICHAEL RAPINE • JESSICA RASCH • MICHAEL RASLEY • RACHEL RATHMELL • TONI RATTI • KATIE RAY • KATIE RAYMIS • PHILLIP RAYNES • COLLETTE REBUCK • DANNY REBUCK JR. • BRANDON RECORD • ARIELA REDER • DAVION REED • ELIZA REED • JOSHUA REEDY • LORI REESE • KENDRA REHM • NATHANIEL REHM • DANIELLE REILY • CRAIG REINARD • KERI REITENAUER • CAROLYN REITZ • ANESSA RENN • BRIAN RENNALLS • JUSTIN RENNINGER • LAURA RENNINGER • SARAH RESSLER • RACHEL RHOADS • TRISTA RHOADS • MICHAEL RHODES • KATHARINE RHODES • COURTNEY RHONE • SULTAN RIAZ • PAIGE RICCI • KRISTINA RICCO • KAYLA RICCUITTI • BENJAMIN RICHARDSON • KAREIMALEE RICHARDSON • WILLIAM RIDDLE • JOANA RIEDY • EVERARD RILEY • ASHLEY RINKER • CHRISTOPHER RIVERA • KIMBERLY RIVERA • KRISTIAN RIVERA • OSCAR RIVERA • VICTORIA RIVERA • MICHAEL RIZZO • BRITTANY ROBBINS • JESSEE ROBBINS • LAUREN ROBERTO • MICHELLE ROBERTS • HALLIE ROBERTSON • ASHLEY ROBINSON • LAUREN ROBINSON • MELISSA ROBINSON • JULIA ROBINSON • MEAGAN ROBINSON • JOSEPH ROCCO • STEVEN ROCKWELL • CLAY RODEN • DONAVEN RODRIGUEZ • ADRIENNE RODRIGUEZ • LINDLEY

ROEBUCK • VICTORIA ROGERS • LEA ROHRBAUGH • DANIAL ROMAN • NICOLE ROMANCZUK • TODD ROMANELLI • KIMBERLY ROMBOLA • JEREMI RONALDO • NAKIASHA ROOT • ASHLEY ROSE • JOSHUA ROSE • NICOLE ROSENBLATT • MICHAEL ROSENDALE • PAMELA ROSHOE • KALEIGH ROSKO • JESSICA ROSS • KYLE ROSS • SHANNA ROSS • MICHAEL ROSSETTI III • CHRISTIAN ROTA • ZACHARY ROTHWEILER • THERESA ROWELLO • DANIELLE ROY • STANISLAV ROZINOV • ADAM RUBERT • JILLIAN RUBINSTEIN • TAJA RUCKER • PHILIP RUDE • HARRISON RUETIMAN • LAUREN RUMBERGER • THOMAS RUNSCAVAGE III • JULIA RUSH • NICHOLAS RUSNOCK • KATELYN RUTT • KELLY RYAN • EDWARD RYAN • ELYSE RYAN • JAMES RYAN • SHAUN RYAN • VICTORIA RYAN • STEVEN SABOL • BENJAMIN SAFRAN • JAMES SAGL • JEFFREY SAINTIL • ANTHONY SAJONE • CALE SAKOWSKI • DIOMEDES SALAS • JARED SALLA • ANDREA SALVA • LOUIS SALVATORI • ELBROS SAMKOUGH • AMANDA SAMPSON • KEELEY SAMSON • FELIX SANCHEZ • ALEX SANCHEZ • RYAN SANDERS • KELSEY SANDERSON • MICHAEL SANDLER • ZACHARY SANDS • LAURA SANTONACITA • ANTHONY SANTOS • DYLAN SANTROCK • LENA SAOUD • PHILIP SAPORITO • BAYLIE SAPPIR • AMANDA SARACINO • MICHELLE SARVER • CODY SASSAMAN • LAUREN SAUL • DERICK SAULLO • LARISSA SAVITSKY • KAITLYN SAVNER • JOSHUA SAWYER • ERIC SAYLER • RYAN SCARCELLA • GREG SCARNECCHIA • MARK SCATTENE • JAMES SCHAFFER • BRIAN SCHAIBLE • JOSEPH SCHARF • KERRI ANNE SCHARFENBERG • COREY SCHEELER • JEREMY SCHEIBELHUT • PAUL SCHEIBNER • KEVIN SCHEIRER • CARA SCHIAVO • KELSIE SCHIEBER • VICTORIA SCHLIEDER • RICHARD SCHMELYUN • JILLIAN SCHMIDT • NICHOLAS SCHMOYER • JESSICA SCHMOYER • JUSTIN SCHNALZER • MARK SCHNEIDER • JENNIFER SCHOCH • MADISON SCHOCH • ANDREW SCHRACK • DANIEL SCHRADER • FREDERICK SCHRADER IV • BRIAN SCHRAEDER • RANDY SCHUBERT • ALLISON SCHUCKMANN • CHRIS SCHUECK • MICHELE SCHULER • AMY SCHULTZ • KATHRYN SCHULTZ • JESSICA SCHULZ • GREGORY SCHUSTER • KELSEY SCHWAN • SARAH SCHWARZ • KAITLIN SCORSUNE • ALISON SCOTT • RENEE SCOTT • CHRISTOPHER SCOTT • MELISSA SCOTTO • SEAN SCUBELEK • MEGAN SCULLY • EMILY SEARFOSS • MONICA SEARLE • DONALD SECHRIST • KATIE SEDDON • ALYSSA SEELYE • LAMAR SEGER • NICHOLAS SEIBERT • ZACHARY SEIBERT • MEREDITH SEIDEL • JACQUELINE SEIDEL • DEBORAH SELBY • MITCHELL SELL • JULIE SELMASSKA • NICOLE SENSINGER • DAVID SERESKY • STEPHEN SERFASS • YAROSLAV SERGEEV • TYLER SEROKA • JAHZAREE SEXTON • JODI-KAY SEYMOUR • AIME SGARLAT • ALAN SHAFFER • JULIE SHAFFER • HEMAL SHAH • RACHAEL MARIE SHANKWEILER • MARK SHANNON JR. • KRISTEN SHARPLESS • ERIC SHATROWSKAS • WENDY SHAW • DANIEL SHEAFFER • LAIN SHEATLER • DANIELLE SHELINSKY • ADAM SHELLENBERGER • SCOTT SHELLHAMMER • ADAM SHELP • WILLIAM SHELTON • LINDSEY SHEMANSKY • ABUBAKAR SHERIFF • RACHEL SHERWOOD • HAILI SHETLER • ILYA SHEVCHENKO • ALEXANDRA SHIERANT • NICHOLE SHIKO • OLGA SHINAEVA • JESSICA SHIVE • BRANDON SHOEMAKER • JOSHUA SHOEMAKER • JACOB SHOLDER • JENA SHOMPER • CHRISTINA SHOVLIN • JACQUELINE SHOWERS • MICHAEL SHOWVER • ANDREW SIBLEY • MARIANNA SICA • COURTNEY SICKLE • STEVEN SICOVITCH • MANDI SIEGFRIED • CHRISTOPHER SIEROTOWICZ • DANIEL SIETSMA • NICOLE SIFFRINN • ALEXANDER SIFORD • JACQUELYN SIGNS • MATTHEW SILKNITTER • BRITTANY SILVERMAN • MATTHEW SIMMONS • MELANIE SIMMS • DANIELLE SIMON • JERYL SIMON • RICHARD SIMON • ERIC SIMONDS • JENNIFER SIMPSON • ALICIA SINGER • GURVINDER SINGH • KATHERINE SIPES • AUBREY SIPPEL • WALTER SIREK • ANTHONY SIRICO • SARAH SISOCK • ROBERT SKAGGS • ALEEMA SKERRETT • NICOLE SKIBBEE • ADAM SKIBINSKI • KATELYN SKOWRONSKI • KATHERINE SLABONIK • RACHEL SLACK • MYLISSA SLANE • OLGA SLAYKOVSKAYA • AMBER SLODYSKO • MONICA SLOSKY • SARAH SLOWIK • ROBERT SLUSSER • JULIE SMACK • AMANDA SMART • ALMASKHAN SMATLAYEV • AARON SMERLING • ALEXEY SMESHLIVYY • ALICIA SMITH • CARLY SMITH • JAMIE SMITH • KYLE SMITH • BENJAMIN SMITH • COLLEEN SMITH • ERIC SMITH • JACLYN SMITH • JANNA SMITH • BRENDON SMITH • CAITLYN SMITH • DIONNA SMITH • KAITLYN SMITH • KATIE SMITH • MELANIE SMITH • ROBERT SMITH • SAMANTHA SMITH • SARAH SMITH • ANTHONY SMOCK • KARYSSA SNELL • LAUREN SNIFFEN • DANIEL SNYDER • FRANK SNYDER • ALAINA SNYDER • CORTNEY SNYDER • CRAIG SNYDER • DONALD SNYDER • DREW SNYDER • RACHAEL SNYDER • DAVID SNYDER JR. • JOSEPH SNYDMAN • HOWARD SODANO • BRITTANY SONDERBY • BRIAN SONES • KARI SONES • KATHLEEN SOPKO • NICHOLAS SOPRANO • THOMAS SORRENTINO • STEPHANIE SPAHN • AMY SPANITZ • MATTHEW SPARKS • LUCAS SPARTA • DAVID SPENCE • ANDREW SPENGLER • JOSH SPIELLER • SHANE SPOTTS • KIMBERLY SPRINGMAN • STEPHANIE ST DENNIS • KARA STACKHOUSE • ALEC STACKHOUSE • CHRISTIAN STACKHOUSE • CHELSY STAHL • JENNIFER STAHLEY • SHEILA STAMETS • JENNIFER STAMM • DAVID STAMM • ABIGAIL STANK • LAURA STANKO • MEGAN STANTON • MEGAN STARK • AMY STARTZEL • ANGELA STARTZEL • CHRISTINE STATHIS • LAUREN STATILE • KATELYN STAUBS • BENJAMIN STAVES • MICHAEL STEADELE • KIRBY STECK • STEPHANIE STEFANKIEWICZ • JEFFREY STEFANKIEWICZ • RAY STEFFEN • KATE STEINMETZ • BENJAMIN STEMRICH • KRISTIN STEPHENS • DANIEL STEROWSKI • EMILY STEVENS • MEGAN STEVENS • REBECCA STEVENSON • AMBER STEWARD • JONATHAN STEWART • GARY STEWART JR. • CORY STIGER • EMILY STILES • ANDREA STINE • LUCAS STINE • RYAN STINSON • MICHELLE STIPANOVIC • JON STOCKALIS • ADAM STOCKINGER • KELSEY STOKA • COURTLYN STONE • JOSHUA STONER • MICHAEL STOPPIE • MEGAN STOUT • CARINA STOVES • DEREK STRAUB • BRITTANY STRENCHOCK • CATHARINE STRIPLIN • SAMANTHA STROMEYER • HEATHER STROUSE • MICHAEL STROUSE JR. • MARK STRUNK • PEGGY STRUNK • ERIC SUBACH • KEVIN SUCHECKI • OLGA SUDARIKOVA • NEIL SULLIVAN • KAMILLE SULLIVAN • LAURA SULLIVAN • MEGHAN SULLIVAN • PAULA SULLIVAN • DANIELLE SUMEREAU • LAUREN SUMMERS • AMY SUMNER • ANDREW SWANK • CALEB SWARTZ • NACY SWARTZ • BRET SWARTZLANDER • EMILY SWEENEY • KATHARINE SWEENEY • RYAN SWEENEY • GREG SWENDSEN • JULIA SWETKOWSKI • FRANCES SWIATEK • KRISTYN SWINGLE • CHRISTOPHER SWOPE • ANNA SYCHEVA • LAUREN SZCZEPANSKI • REBECCA SZIGETI • DAVID SZOLNA • NICHOLAS SZUMIGRAJ • GABRIELLE SZURGYJLO • MICHAEL SZYMANSKI • AMBER TALLON • ORAN TANSEY • COURTNEY TARSELLI • ANAMARIA TAVARES • KELBY TAYLOR • EBONY TAYLOR • NICK TAYLOR • CAITLIN TEATOR • BRITTANY TEATS • DESALEGN TEFERA • THOMAS TEKLU • NICHOLAS TELEPAK • JUSTIN TELES • TRISHA TEMPLE • DANIEL TEMPRINE • ALICIA TENNETT • NICOLE TEREFINKO • BRYAN TERRY • CAITLIN TEVIS • ALEXANDER THAI • DAVID THOMAS • MARY THOMAS • JOAN THOMAS • MEGAN THOMAS • MICHAEL THOMAS • CATHERINE THOMAS • DANIELLE THOMAS • JAMIE THOMAS • KIMBERLY THOMAS • LEA THOMAS • PERNELL THOMPSON • PAUL THOMPSON • EMMA THOMPSON • MICHAEL THOMPSON • BRITTANY THOMSON • SARAH THOMSON • ALYSSA TIEDEMAN • LEO TIERNEY • ROBERT TIMBO • KRISTEN TINNEY • STEPHEN TIPTON • DAVID TOCZEK • TANYA TOLTON • SAMANTHA TOWNSEND • ROBERT TRACY • AUDREY TRAHER • HILARY TRAINER • SCOTT TRAMA • KEVIN TRAUTMAN • LYNDSAY TRENGE • ASHLEY TRESSLER • CHRISTOPHER TRESSLER • MICHAEL TROTTER JR • GARY TRUAX • LAUREN TRUITT • ANTHONY TRUTT • JESSICA TUCKER • CAITLIN TUNKEL • KRISTY TURNBULL • JOSHUA TUTT • VANESSA TYLER • CURTIS TYLER • AHARON TYSON • SHAUN ULMER • JEFFREY ULSHAFER • AUTUMN UMBERGER • KURT UMHOLTZ • TERI UPRIGHT • AMANDA UTTER • JOSEPH VACIRCA • MARCUS VALERIANO • JESSIE VALLIMONT • IAN VAN PELT • KRISTIN VAN TUYLE • MAXIMILLIAN VANDERMARK-GEARY • SARAH VANDUNK • VICTORIA VANEK • KATELYN VANHORN • KYLE VANWINKLE • ANDREA VARGO • JUSTINE VARRO • JAMIE VASKO • JARED VEDRO • GLENN VENEY JR. • ANTHONY VENTURINI • BRYAN VERCOE • KEVIN VERHALEN • SARAH VERNOIA • LINDSEY VERON • JEREMY VILCHECK • ROSANNA VILLALOBOS • GINA VILLANO • ANN VINATIERI • THOMAS VISICARO • CHRIS VITELLO • JARED VIVACQUA • MICHAEL VOGAN • JASON VOGNETZ • MICHAEL VOLCHANSKY • JESSICA VOLK • KAYLA VOLLMER • THANH VU • JAMIE WAACK • CATHERINE WACHIRA • ASHLEY WADE • RENEE WADSWORTH • ABIGAIL WAGNER • MICHELLE WAGNER • SABRINA WAGNER • CURTIS WALKER • JESSE WALKER • RACHEL WALKER • ZACHARY WALSH • MATTHEW WALSH • AMANDA WALSH • DANIELLE WALSH • MICHELLE WALTER • KELANI WALTER • LAUREN WALTER • ZECHARIAH WALTER • DANIEL WALTERS • MICHAEL WALTON • COURTNEY WANDISHIN • SHUJUAN WANG • JUSTIN WARBURTON • KEVIN WARNER • MOLLIE WARREN • MARK WARTMAN • TAYLOR WASHBURN • CHRISTINE WASON • KRISTEN WATERS • JOHN WATKINS • LEANN WATKINS • GLORIA WATSON • REBECCA WATT • AMY WAY • BENJAMIN WEABER • AMANDA WEARY • RYAN WEATHERBEE • NICHOLAS WEAVER • ALAN WEAVER • ANDREA WEAVER • MARK WEBB • JESSICA WEBER • NATHAN WEBER • MATTHEW WECKER • JORDAN WECKERLY • SARAH WEIR • KYLE WEISENBACH • CRYSTAL WEISS • KELSEY WEIST • BRIAN WELCH • KASEY WELEBOB • DRUANN WELSH • HILARY WELSH • MEAGAN WENTZ • ALYSSA WERNHAM • MERISSA WERT • MICHELLE WESH • HEIDI WESLEY • THOMAS WEST • JENNIFER WEST • MICHELLE WEST • SARAH WESTERFER • ANDREA WETZEL • KELLY WHATMORE • DYSHAE WHEELER • WILLIAM WHIPPLE • EMILY WHISEL • TIANA WHITBY • VICKI WHITE • COURTNEY WHITE • SHARNICE WHITE • AMY WHITENIGHT • KRYSTA WHITMOYER • ANDREA WICHER • JENNIFER WIDUTA • RACHEL WIELLER • KRISTIN WILCHER • NICOLE WILD • JANNET WILK • ASHLEY WILLIAMS • JEFFREY WILLIAMS • KERI WILLIAMS • SHEALEI WILLIAMS • MORGAN WILLIARD • ASHLEY WILLIS • DANIELLE WILLIS • BRIAN WILSON • MICHAEL WILSON • DONALD WILSON • ELIZABETH WILSON • JILL WIMMERS • TAYLOR WINTERS • ERIN WIRT • GINO WISE • JOHN WISHNIE • AMY WISLOCK • SARAH WITKOWSKI • SIERRA WITMER • KAITLIN WITT • SAMARA WITTE • CODY WITTICK • EMILY WOHL • ADAM WOJEWODZKI • ANNAMARIE WOJTON • BRIEANN WOLFE • JASE WOLFE • KAYLA WOLFE • MALLORY WOLL • ADAM WOLL • GLEN WONSOCK • JEFFREY WOODRUFF • IAN WOODS • MICHAEL WOODS • CORY WORGEN • DANIELLE WRECSICS • ADAM WRIGHT • JESSICA WRIGHT • JOSEPH WRIGHT • RYAN WUSINICH • DANIELLE WYCHULIS • VICTORIA WYLIE • MATTHEW WYNN • KATHRYN WYNTERS • ADAM WZOREK • WALTER YADLOSKY • AMY YAICH • JACLYN YAMRICH • MEI YANG • JARID YANOS • CARISSA YANUZZI • FEODOR YARILOV • SARAH YARNELL • JACKIE YARRISH • JENNIFER YASKEWICH • CODY YEAKEL • SHAWNA YEARICK • STEPHANIE YELLES • MICHAEL YOCUM • NATHAN YODER • MELANIE YODOCK • PATRICK YORKS • NICOLE YOST • EMILY YOST • EMILY YOUNG • DAWN YOUNG • JARED YOUNG • KATHRYN YOUNG • RACHEL YOUNG • DAVID YOVIC • ROBERT YUDT • EVA YUEN • LESLEY YUHAS • KATHRYN ZABORNY • NADINE ZACCHEO • ADAM ZAHARICK • JOSEPH ZAHARICK • SENAHID ZAHIROVIC • IGOR ZAKHAROV • PAUL ZAMMIT • TALIA ZANGARI • KATELYN ZAPPULLA • COURTNEY ZARAGOZA • JOHN ZAYAS • ANTHONY ZEBEKOW • BENJAMIN ZEIDERS • SAMMI ZEIGLER • AMBER ZEISLOFT • ELYSA ZEITZ • SHANNON ZELINKA • JEREMIAH ZELLERS • KIRSTEN ZELTNER • STEPHANIE ZEMBA • SARAH ZETTLEMOYER • ALLISON ZIANTS • SHAWN ZIEGLER • KIRSTIN ZIEV • NATALIE ZIMMERMAN • KATHERINE ZIMMERMAN • MALERIE ZIMMERMAN • MARCUS ZIMMERMAN • RYAN ZIMMERMAN • VICTORIA ZIOLKOWSKI • ALYSSA ZITO • CHELSEA ZOLTOWSKI • BECCA ZOOK • DIANNA ZOPPO • ANDY ZUNSKI •